

AINGER RESIDENCE

2340 AINGER PL SE
WASHINGTON, DC 20020

SSL: 5740 0349



CITY MAP

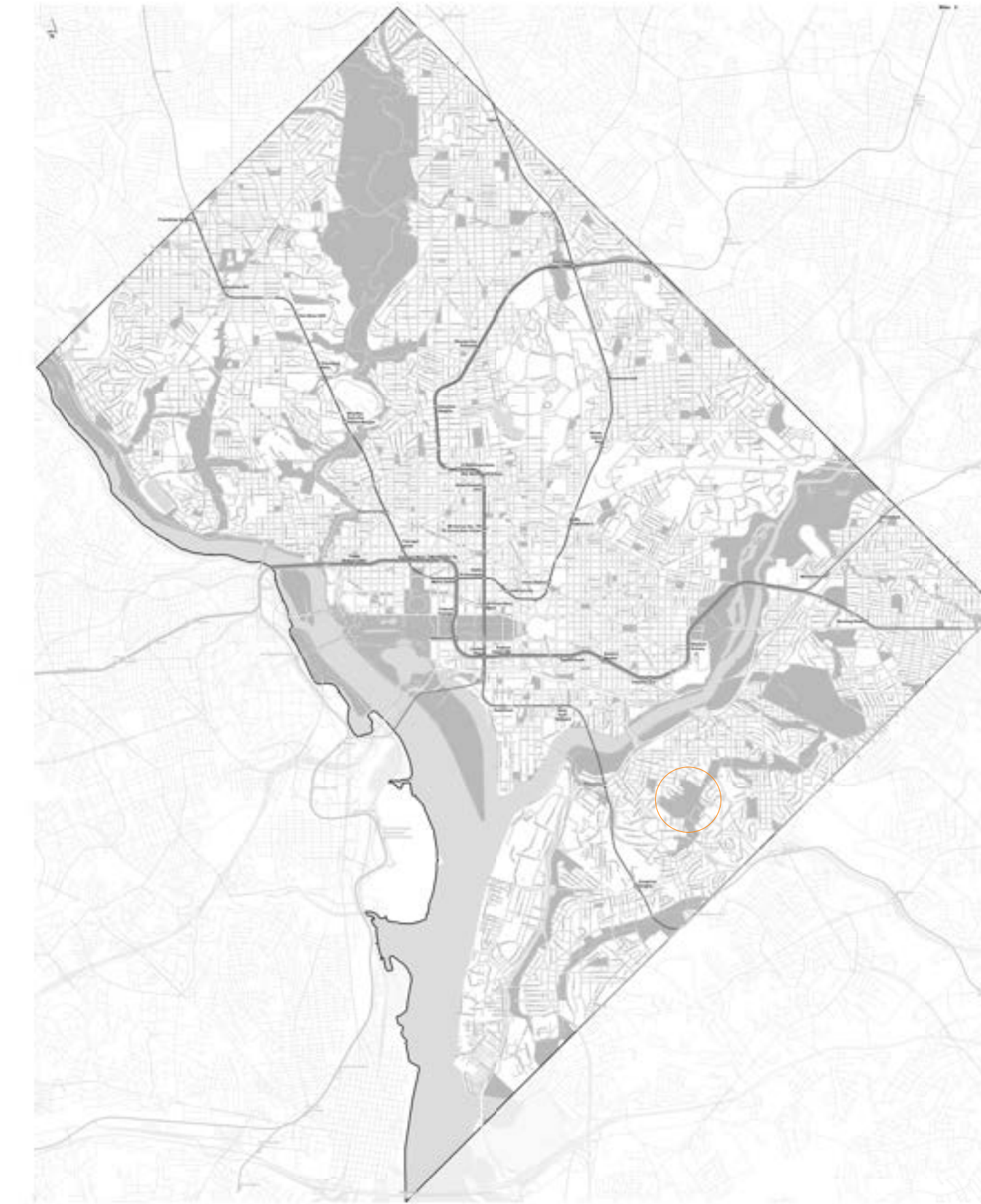

VICINITY MAP



SHEET LIST

- GENERAL
- 001 COVER AND SHEET INDEX
- 003 CODE REVIEW
- 005 UL ASSEMBLIES
- 020 ZONING COMPLIANCE
- 021 UNIT AREA
- ARCHITECTURAL
- A101 EGRESS PLANS
- A110 ACCESSIBILITY
- A111 ACCESSIBLE LAYOUT
- A121 PUBLIC SPACE PLAN
- A122 TYPICAL SITE DETAILS
- A200 ARCHITECTURAL SITE PLAN
- A201-A BUILDING A - FIRST AND SECOND FLOOR PLAN
- A202-A BUILDING A - ROOF PLAN
- A205-B BUILDING B - CELLAR FLOOR PLAN
- A206-B BUILDING B - FIRST FLOOR PLAN
- A207-B BUILDING B - SECOND FLOOR PLAN
- A208-B BUILDING B - THRID FLOOR PLAN
- A209-B BUILDING B - ROOF PLAN
- A301 UNIT A1 - PLANS AND RCPS
- A302 UNIT A2 - PLANS AND RCPS
- A303 UNIT B1 - PLANS AND RCPS
- A304 UNIT B2 - PLANS AND RCPS
- A305 UNIT C1 - PLANS AND RCPS
- A306 UNIT C2 - PLANS AND RCPS
- A400 ELEVATIONS - BLDG A
- A401 ELEVATIONS - BLDG B
- A700 PERSPECTIVE VIEWS

ARCHITECT	STRUCTURAL ENGINEER	MEP ENGINEER	CIVIL ENGINEER	OWNER
LEE DESIGN STUDIOS, LLC 6818 JACKSON AVE FALLS CHURCH, VA 22042 404.375.0733 MATT@LEEDESIGN.STUDIO				

PROJECT SUMMARY

AHJ APPROVAL STAMP

LEEDESIGN.STUDIO

PROJECT #:
21000

6818 JACKSON AVE
FALLS CHURCH, VA 22042
404.375.0733
WWW.LEEDESIGN.STUDIO



No.	Description	Date

AINGER RESIDENCE
2340 AINGER PL SE
WASHINGTON, DC 20020

SHEET TITLE	COVER AND SHEET INDEX
SHEET NUMBER	001
DATE	02/03/22
BOARD	Board of Zoning Adjustment
SCHEMA	SCHEMATIC DESIGN
CASE NO	NO 20210
EXPIRE	06/09/22

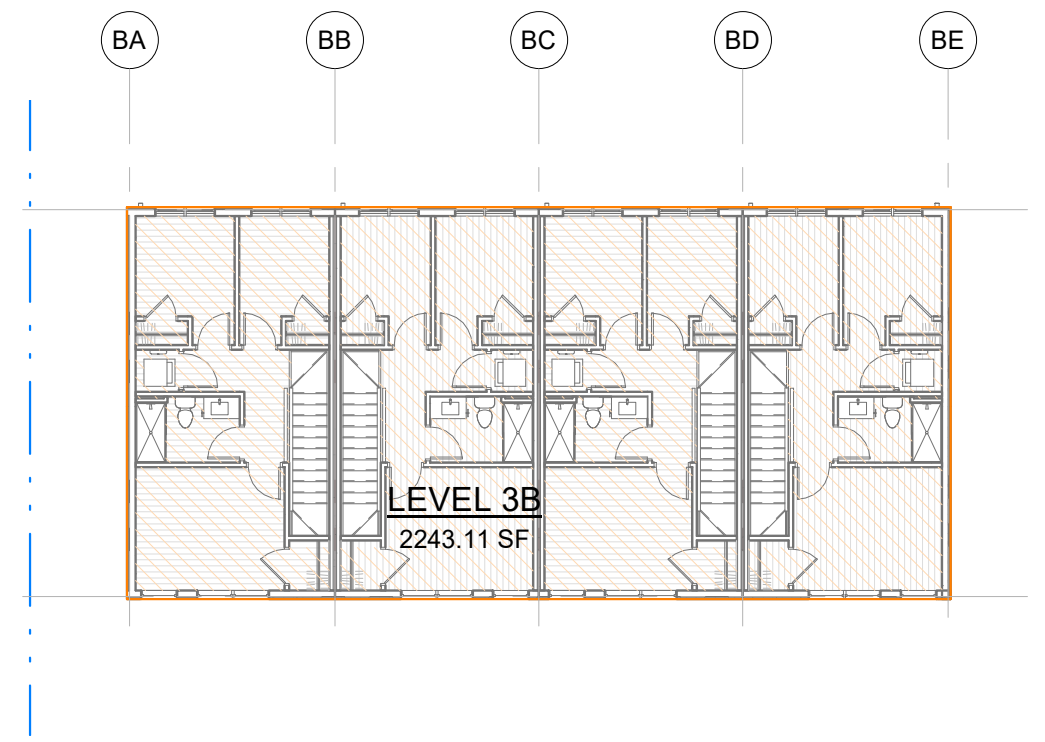

LEVEL 3B - FAR 8
1/16" = 1'-0" 020

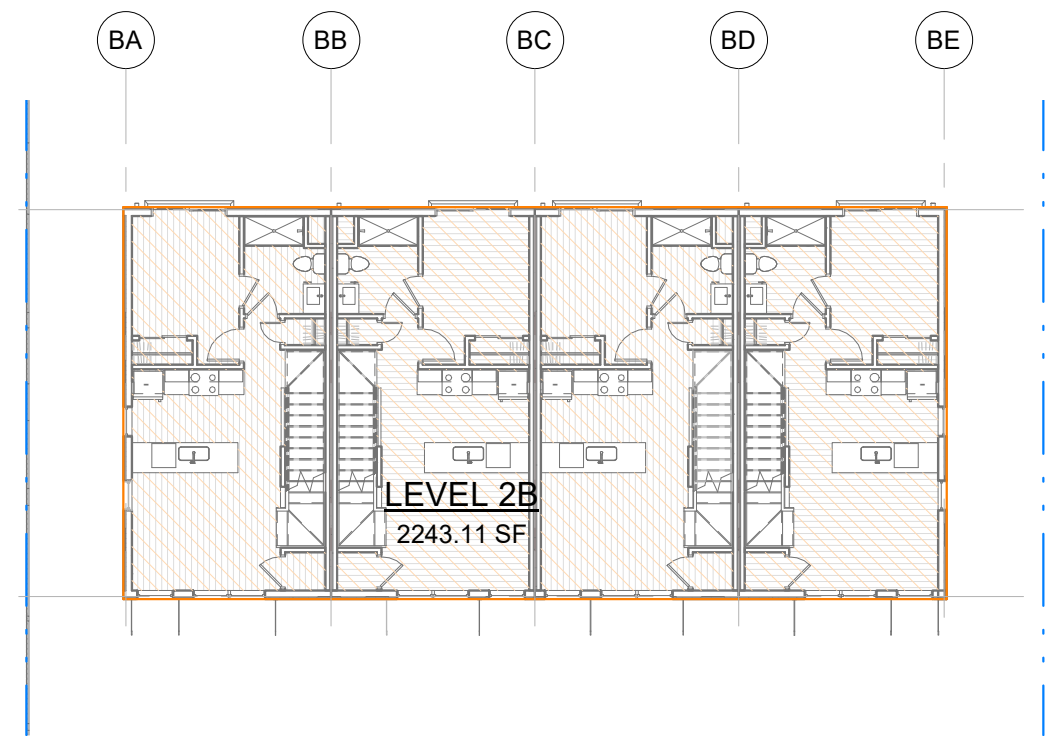

LEVEL 2B - FAR 7
1/16" = 1'-0" 020

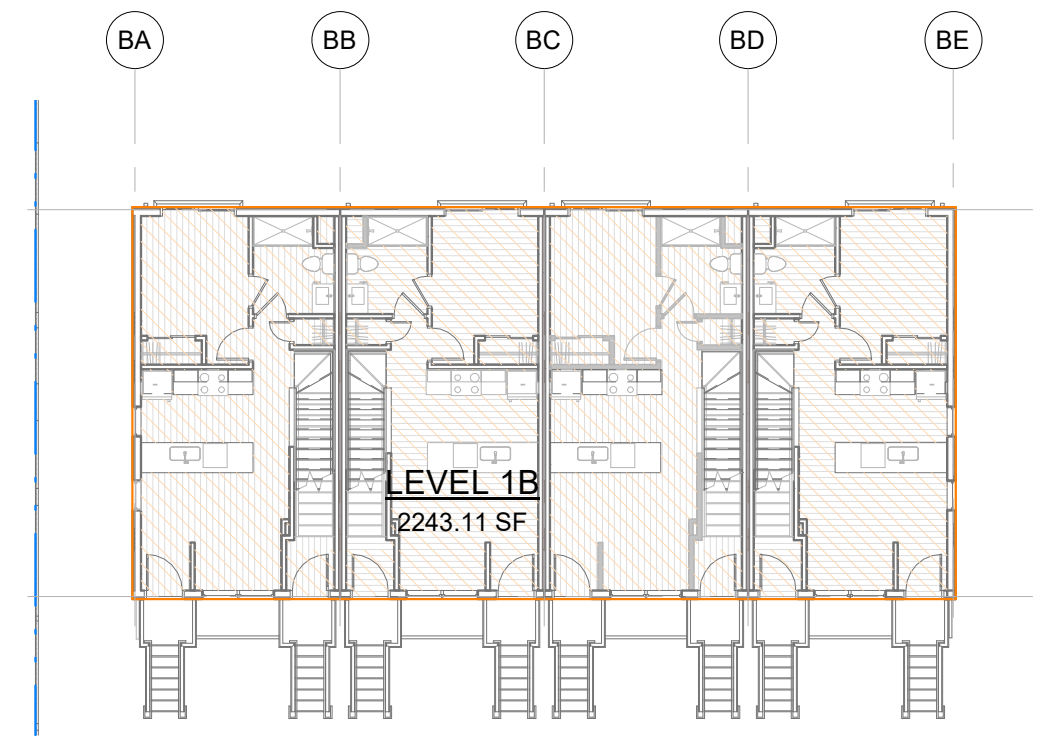

LEVEL 1B - FAR 6
1/16" = 1'-0" 020

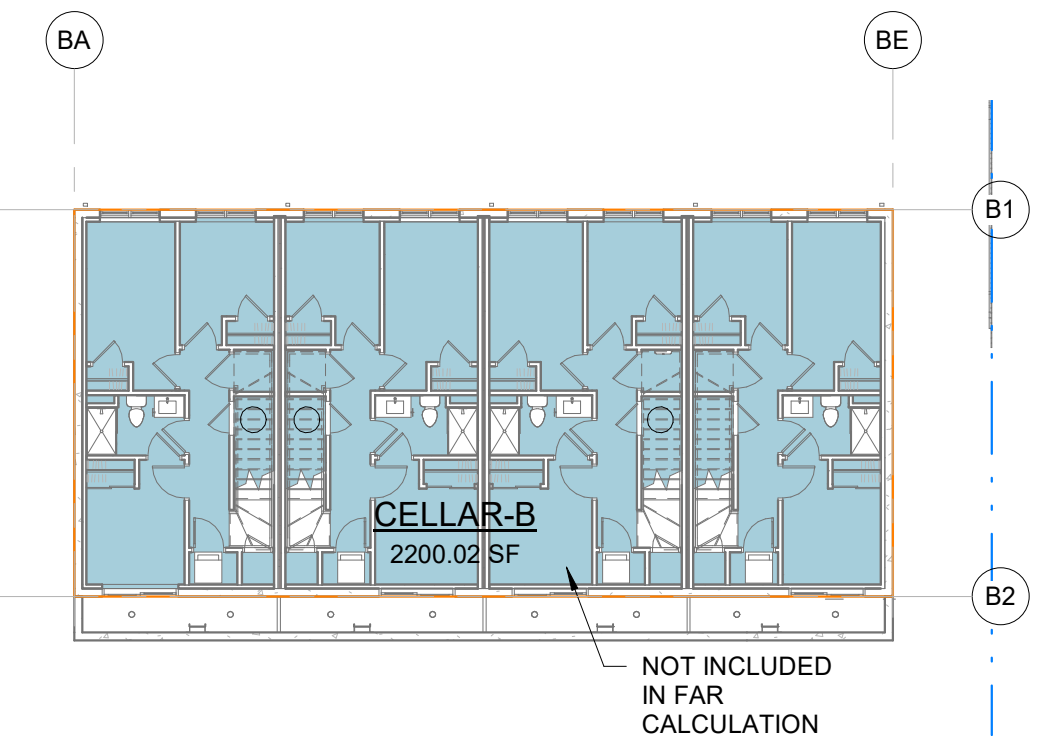

CELLAR B - FAR 5
1/16" = 1'-0" 020

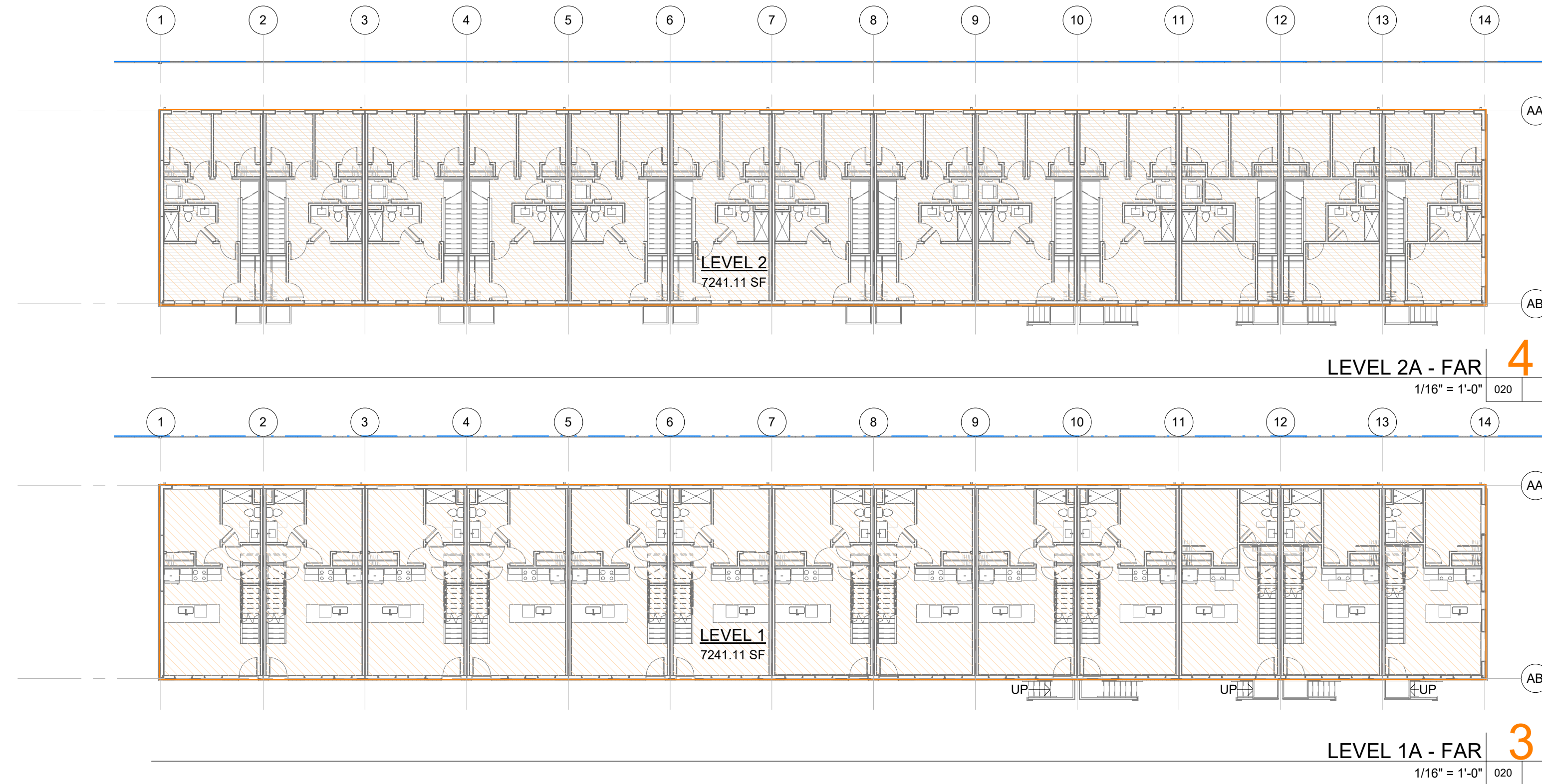

LEVEL 2A - FAR 4
1/16" = 1'-0" 020

LEVEL 1A - FAR 3
1/16" = 1'-0" 020

FAR AREA SCHEDULE	
LEVEL	AREA
BUILDING A	
LEVEL 1A	7241.11 SF
LEVEL 2A	7241.11 SF
LEVEL 2A	14482.22 SF
BUILDING B	
LEVEL 1B	2243.11 SF
LEVEL 2B	2243.11 SF
LEVEL 3B	2243.11 SF
CELLAR - B	2200.02 SF
CELLAR - B	6729.33 SF
TOTAL FAR	21211.56 SF

GROSS BUILDING AREA	
LEVEL	AREA
BUILDING A	
LEVEL 1A	7241.11 SF
LEVEL 2A	7241.11 SF
LEVEL 2A	14482.22 SF
BUILDING B	
CELLAR - B	2200.02 SF
LEVEL 1B	2243.11 SF
LEVEL 2B	2243.11 SF
LEVEL 3B	2243.11 SF
TOTAL GROSS AREA	8929.35 SF

GROSS BUILDING AREA (EXISTING)	
LEVEL	AREA
LEVEL 1A	1306.67 SF

LOT OCCUPANCY SCHEDULE	
LOT AREA	29,044 SF
LOT OCCUPANCY ALLOWED	40% (11,617.6 SF)
LOT OCCUPANCY PROPOSED	32.65% (9,484.22 SF)

LOT COVERAGE:
9484.22 SF.

LOT AREA:
29,044 SF.

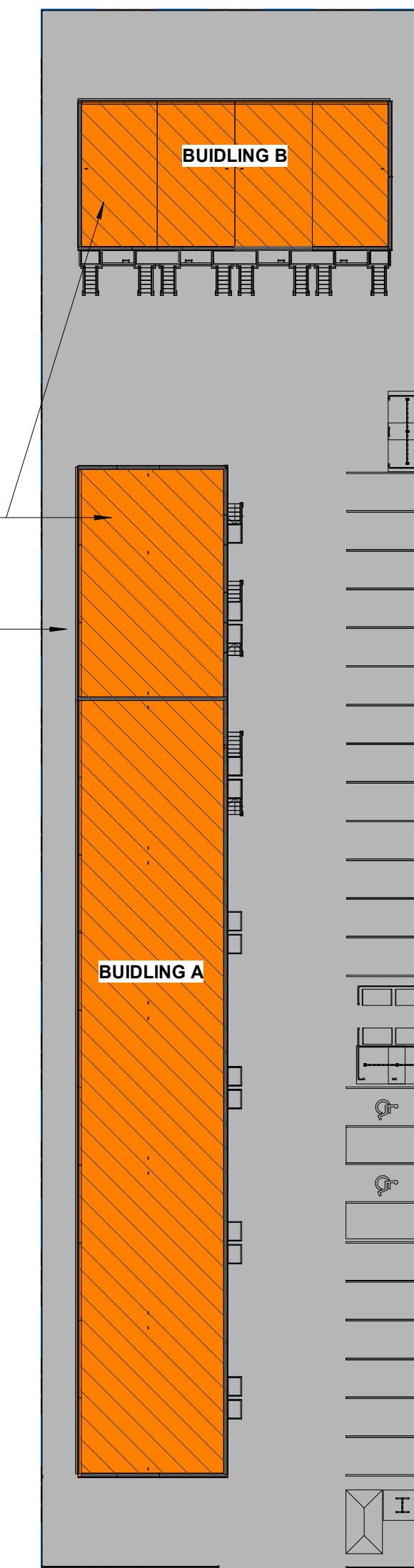

SITE PLAN - LOT COVERAGE 1
1" = 30'-0" 020

AHJ APPROVAL STAMP

LEEDESIGN.STUDIO

PROJECT #:
21000

6818 JACKSON AVE
FALLS CHURCH, VA 22042
404.375.0733
WWW.LEEDSIGN.STUDIO



No.	Description	Date

ANGER RESIDENCE
2340 ANGER PL SE
WASHINGTON, DC 20020

SHEET TITLE
ZONING COMPLIANCE

SHEET NUMBER

020

02/03/22
SCHEMATIC DESIGN

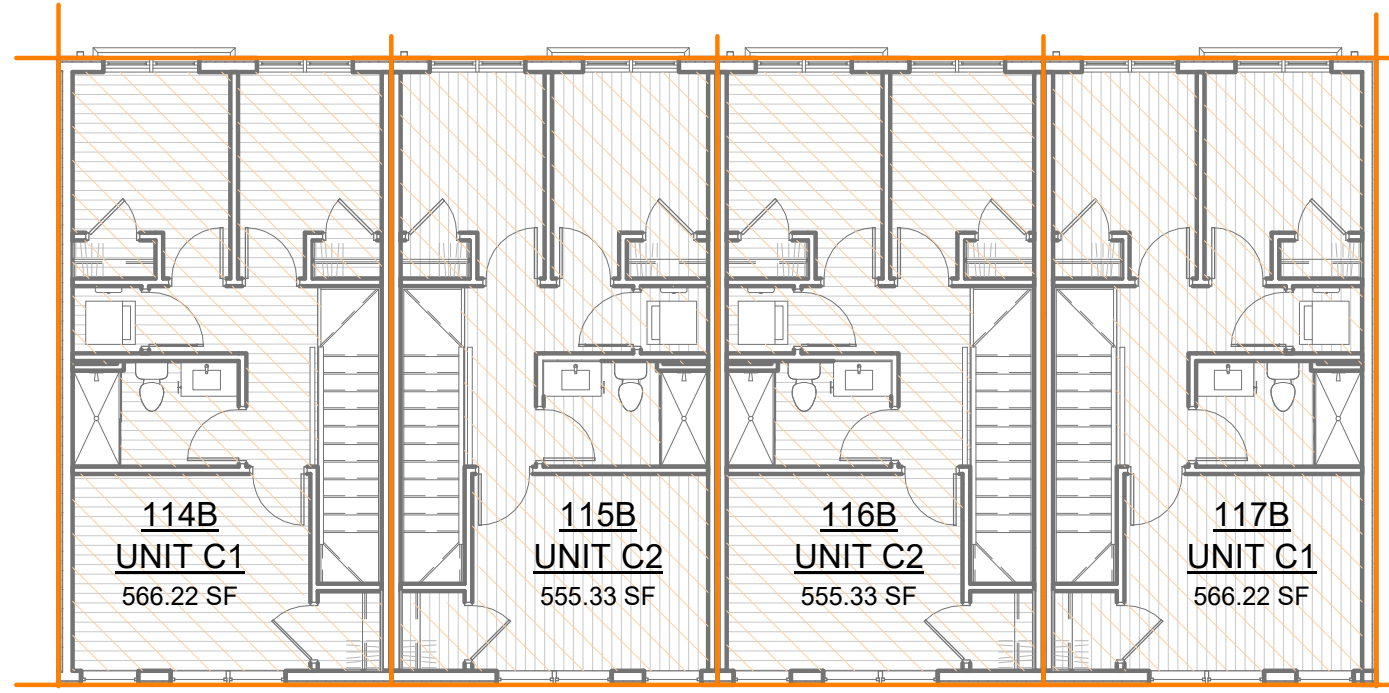

UNIT AREA - LEVEL 3B **6**
1" = 10'-0" 021

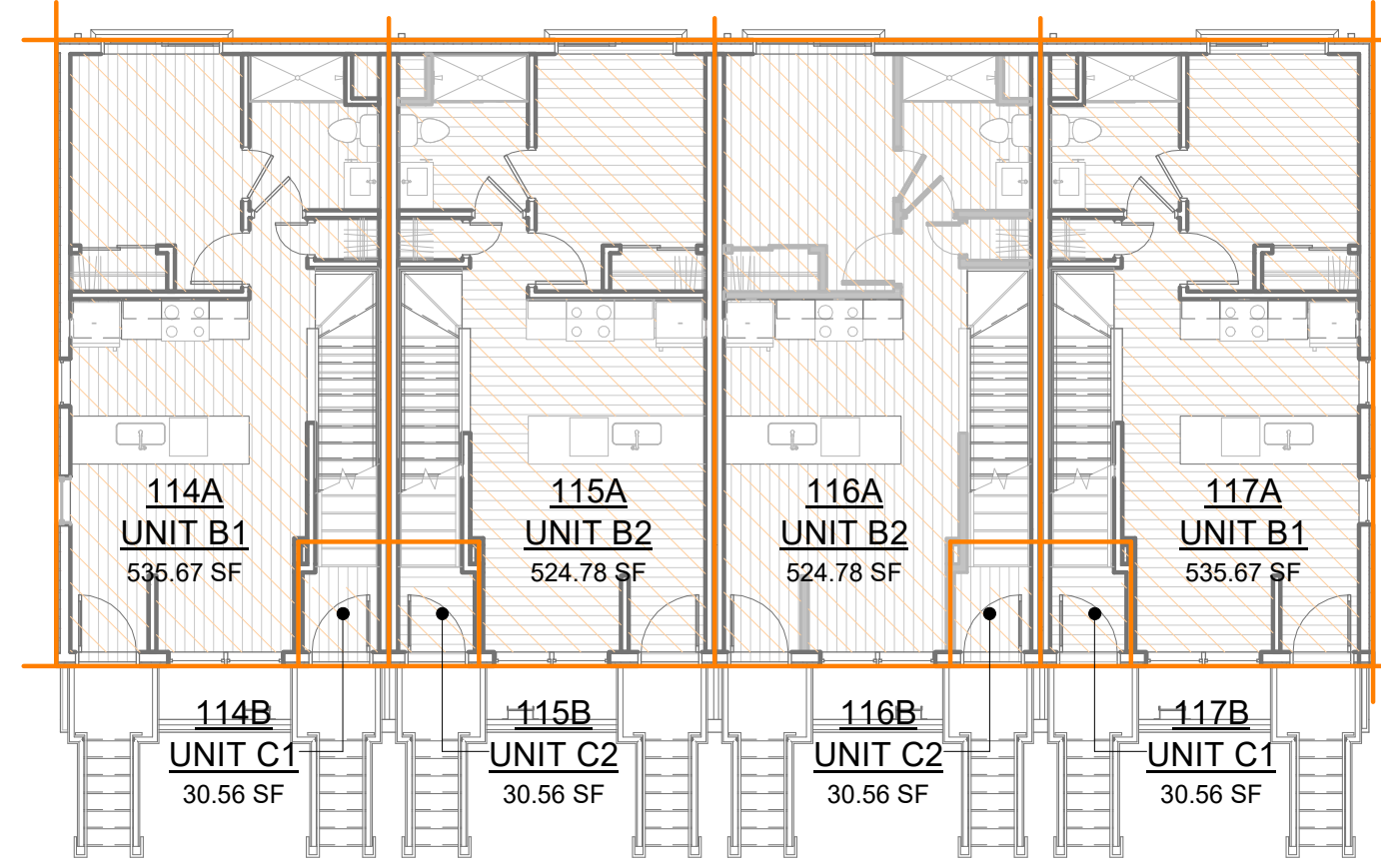

UNIT AREA - LEVEL 1B **4**
1" = 10'-0" 021

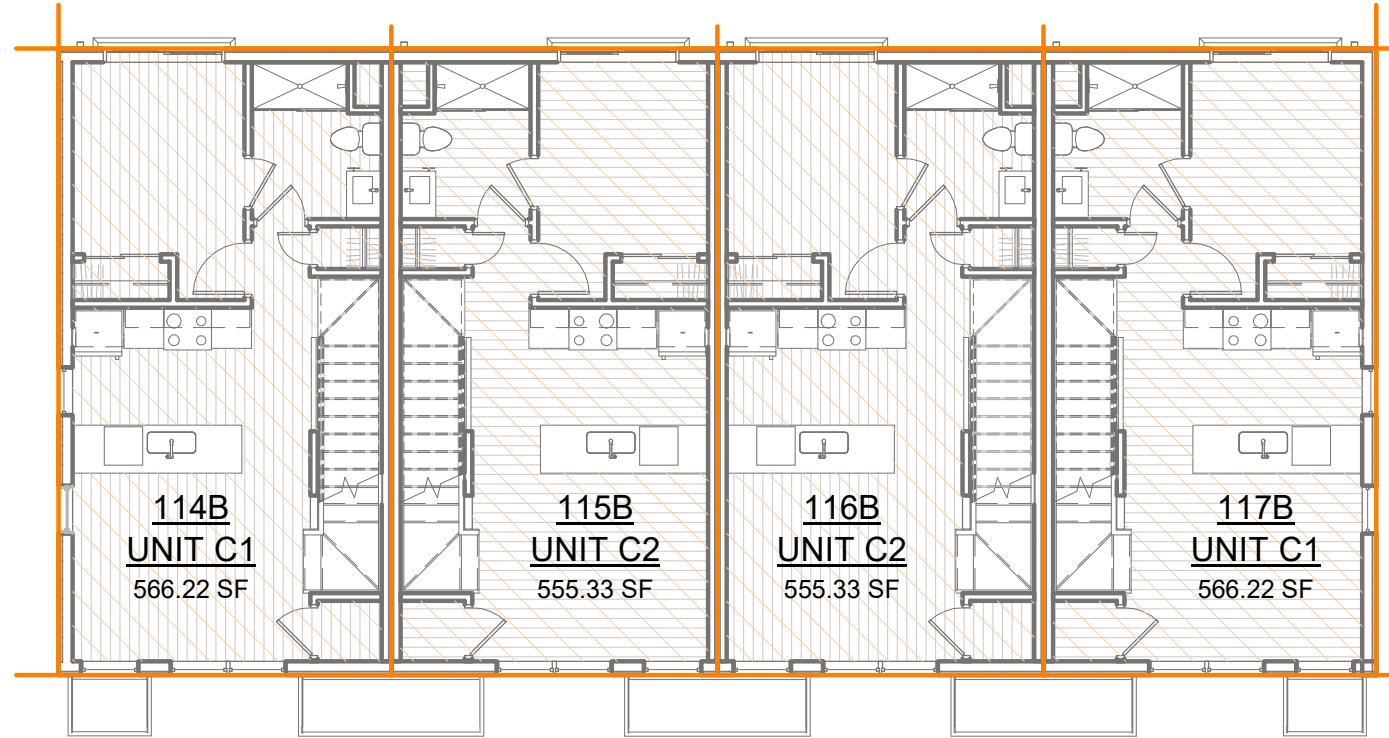

UNIT AREA - LEVEL 2B **5**
1" = 10'-0" 021

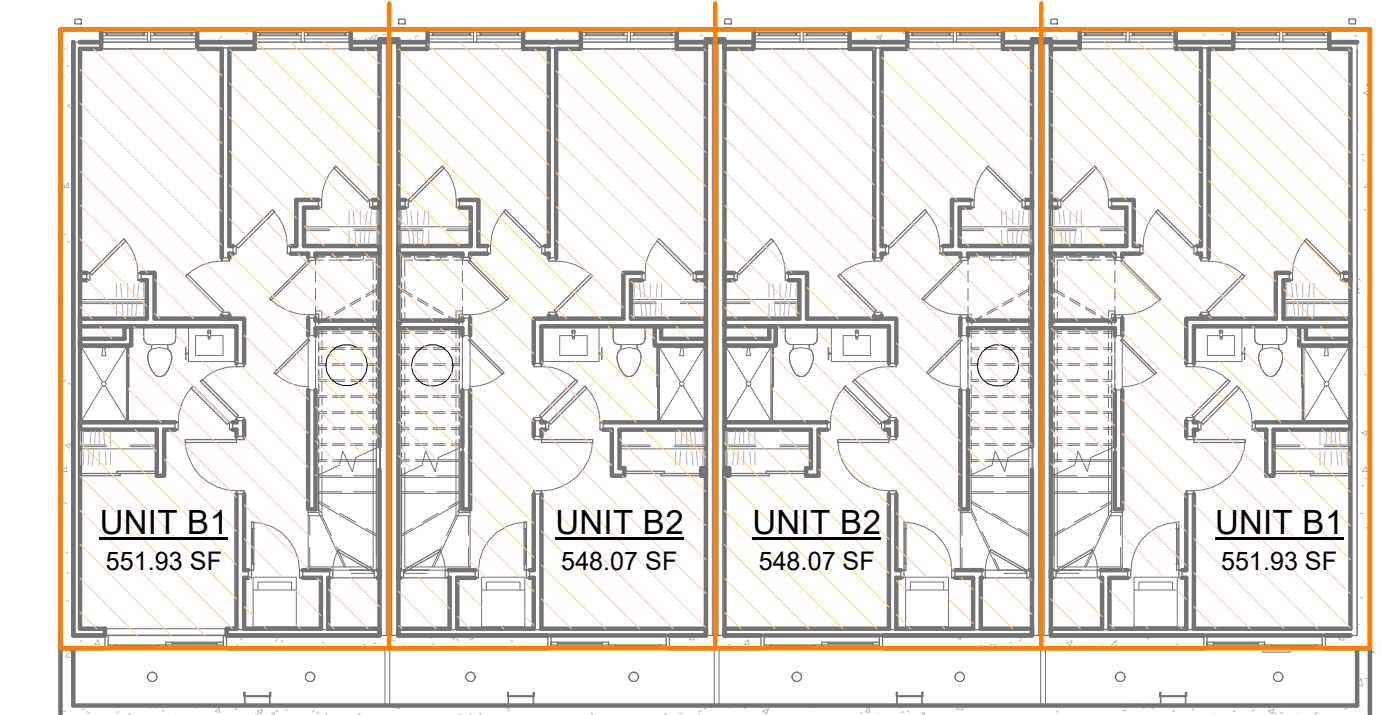

UNIT AREA - CELLAR **3**
1" = 10'-0" 021

GROSS AREA TABULATIONS

AREA - UNIT GSF			
Number	UNIT NAME	Unit Type	AREA
BUILDING A			
101	UNIT A1	4 BED/ 2 BA	1132.44 SF
102	UNIT A2	4 BED/ 2 BA	1110.67 SF
103	UNIT A2	4 BED/ 2 BA	1110.67 SF
104	UNIT A2	4 BED/ 2 BA	1110.67 SF
105	UNIT A2	4 BED/ 2 BA	1110.67 SF
106	UNIT A2	4 BED/ 2 BA	1110.67 SF
107	UNIT A2	4 BED/ 2 BA	1110.67 SF
108	UNIT A2	4 BED/ 2 BA	1110.67 SF
109	UNIT A2	4 BED/ 2 BA	1110.67 SF
110	UNIT A2	4 BED/ 2 BA	1110.67 SF
111	UNIT A2	4 BED/ 2 BA	1110.67 SF
112	UNIT A2	4 BED/ 2 BA	1110.67 SF
113	UNIT A1	4 BED/ 2 BA	1132.44 SF
BUILDING A			14482.22 SF
BUILDING B			
114A	UNIT B1	4 BED/ 2 BA	1087.60 SF
114B	UNIT C1	4 BED/ 2 BA	1163.00 SF
115A	UNIT B2	4 BED/ 2 BA	1072.85 SF
115B	UNIT C2	4 BED/ 2 BA	1141.22 SF
116A	UNIT B2	4 BED/ 2 BA	1072.85 SF
116B	UNIT C2	4 BED/ 2 BA	1141.22 SF
117A	UNIT B1	4 BED/ 2 BA	1087.60 SF
117B	UNIT C1	4 BED/ 2 BA	1163.00 SF
BUILDING B			8929.35 SF
TOTAL GSF			23411.57 SF

GENERAL NOTES

NOTE:
UNIT AREA IS CALCULATED WITH CENTERWALL OF PARTY AND DEMISING WALLS, CENTERLINE OF COMMON WALLS, EXTERIOR FACE OF WALL AT STAIRS, EXTERIOR FACE OF STUD AT EXTERIOR WALLS, AND CORRIDOR SIDE FACE OF WALL AT CORRIDORS

AREA PLAN LEGEND

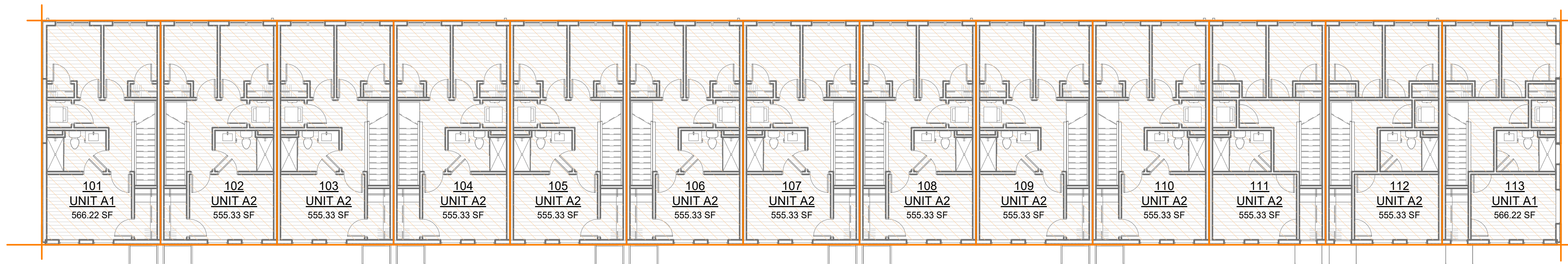
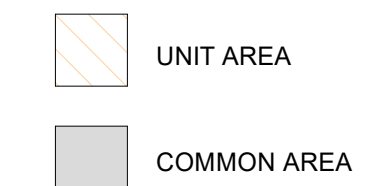

UNIT AREA - LEVEL 2A **2**
1" = 10'-0" 021

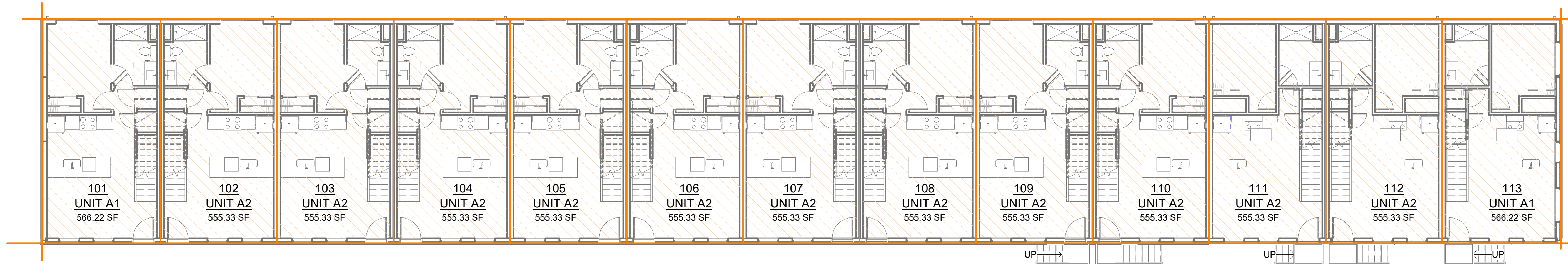

UNIT AREA - LEVEL 1A **1**
1" = 10'-0" 021

AHJ APPROVAL STAMP

LEEDESIGN.STUDIO

PROJECT #: 21000

6818 JACKSON AVE
FALLS CHURCH, VA 22042
404.375.0733
WWW.LEEDESIGN.STUDIO

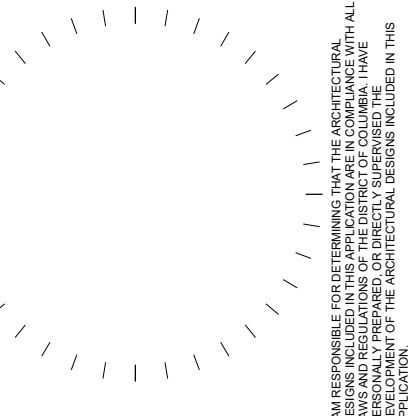

No.	Description	Date

ANGER RESIDENCE
2340 ANGER PL SE
WASHINGTON, DC 20020

SHEET TITLE
UNIT AREA

SHEET NUMBER

021

02/03/22
SCHEMATIC DESIGN

- SITE NOTES**
1. NATURAL GRADE REMAINS UNCHANGED. SEE CIVIL DRAWINGS
 2. GRADE REFERENCES PROVIDED BY CIVIL ENGINEER
 3. MECH EQUIPMENT IS LESS THAN 48" AND DOES NOT REQUIRE SCREENING
 4. FINISH GRADE AROUND THE STRUCTURE/ADDITION SHALL SLOPE AWAY FROM THE FOUNDATION A MINIMUM OF 5% (2% FOR IMPERVIOUS SURFACES) FOR A MINIMUM DISTANCE OF 10 FEET

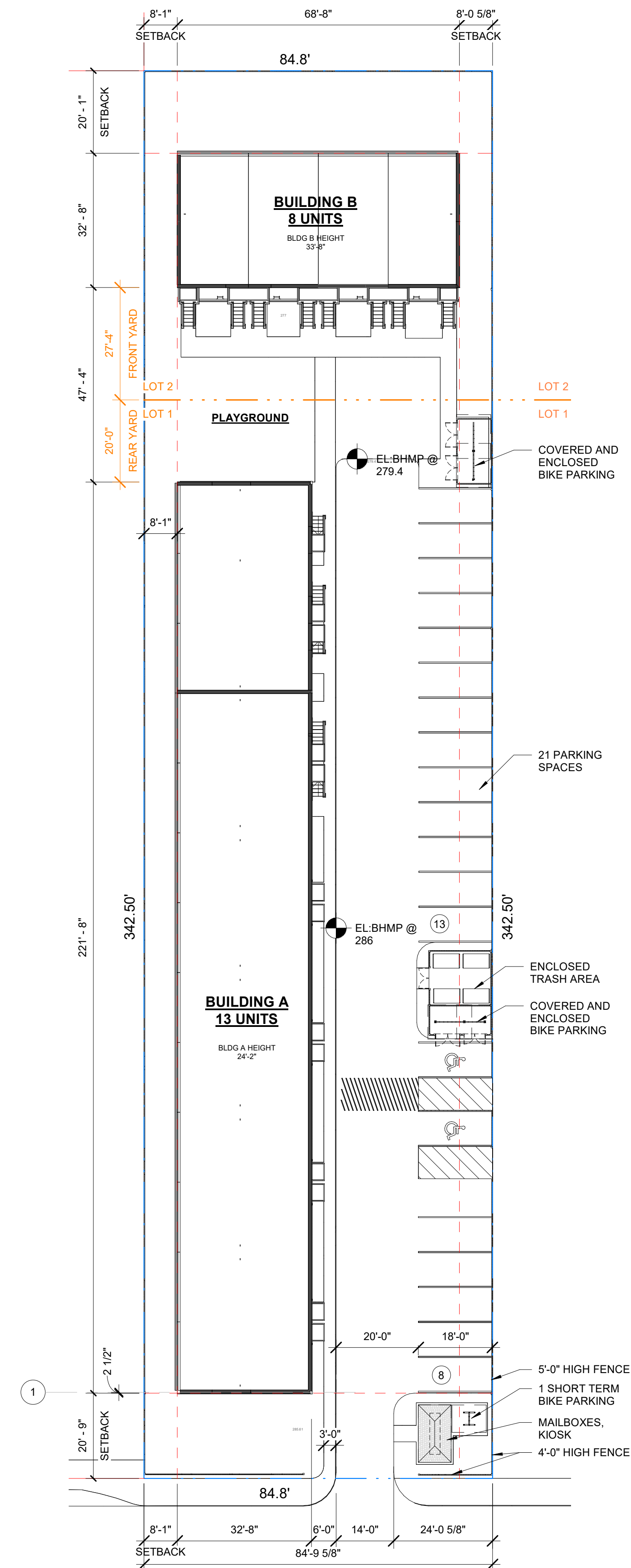

SITE PLAN
1" = 20'-0" | A200

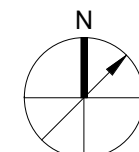

AHJ APPROVAL STAMP

LEEDESIGN.STUDIO

PROJECT #:
21000

6818 JACKSON AVE
FALLS CHURCH, VA 22042
404.375.0733
WWW.LEEDSIGN.STUDIO

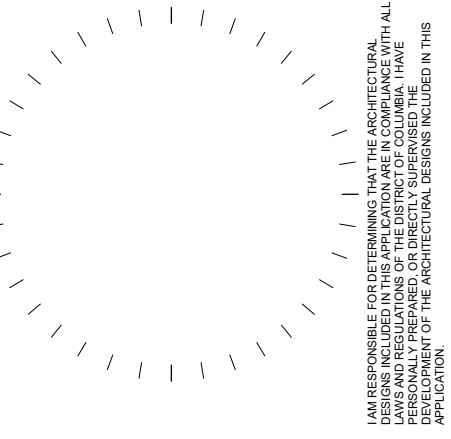

No.	Description	Date

ANGER RESIDENCE
2340 ANGER PL SE
WASHINGTON, DC 20020

SHEET TITLE
ARCHITECTURAL SITE PLAN

SHEET NUMBER

A200

02/03/22
SCHEMATIC DESIGN

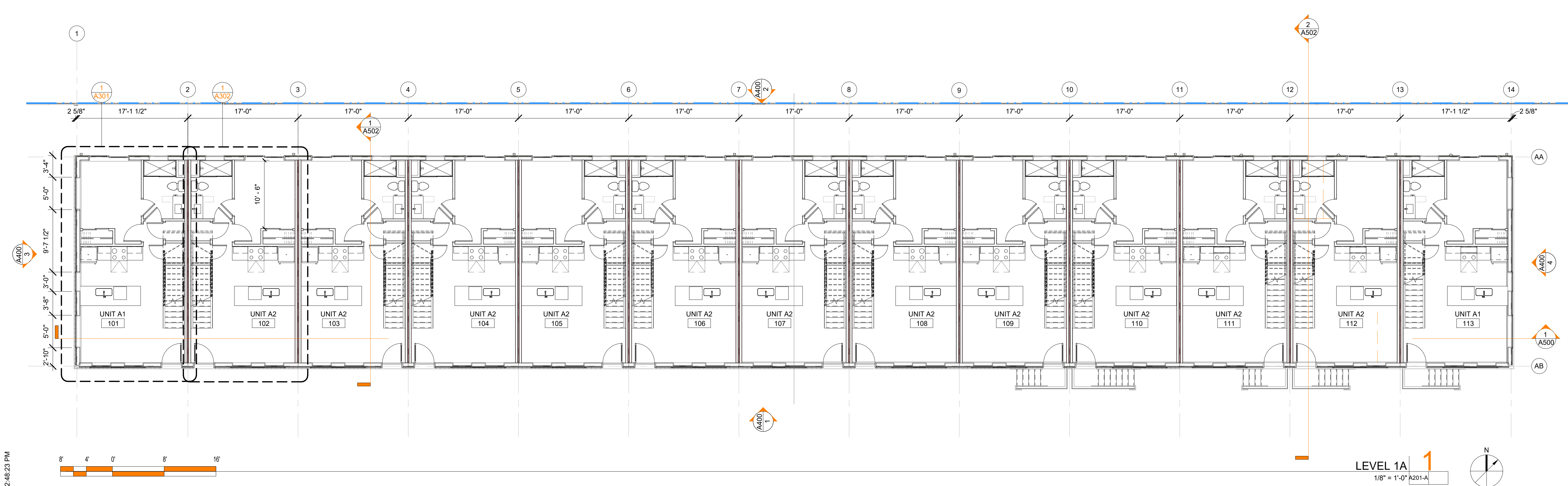
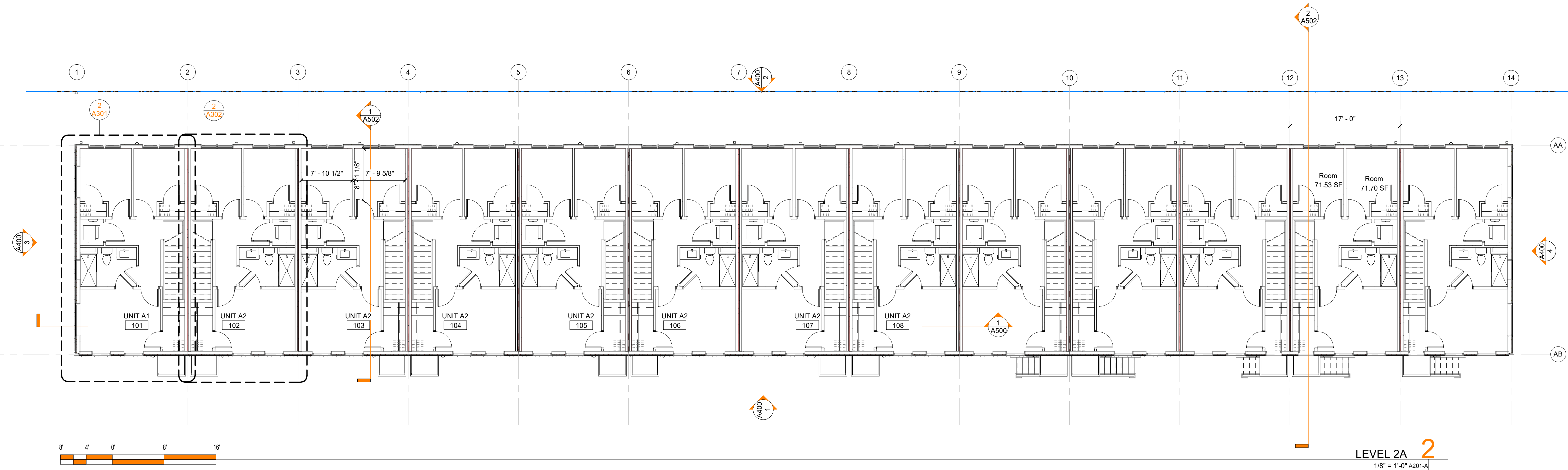

AHJ APPROVAL STAMP

LEEDESIGN.STUDIO

PROJECT #:
21000

6818 JACKSON AVE
FALLS CHURCH, VA 22042
404.375.0733
WWW.LEEDSIGN.STUDIO



No.	Description	Date

ANGER RESIDENCE
2340 ANGER PL SE
WASHINGTON, DC 20020

SHEET TITLE
BUILDING A - FIRST AND
SECOND FLOOR PLAN

SHEET NUMBER

A201-A
02/03/22
SCHEMATIC DESIGN

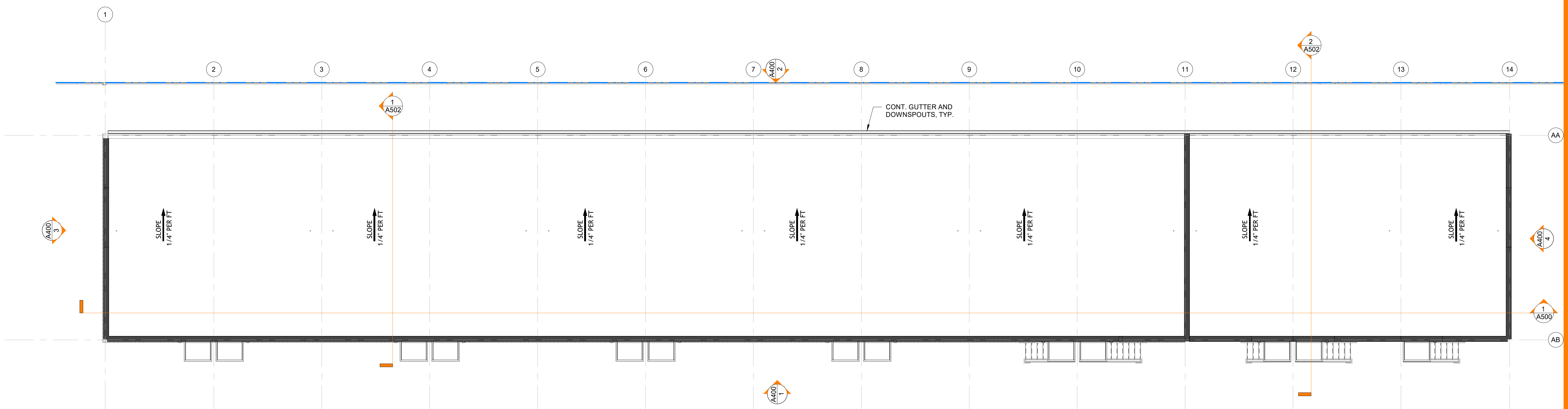

T.O. ROOF - A1
 1/8" = 1'-0" A202-A

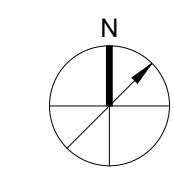

AHJ APPROVAL STAMP

LEEDESIGN.STUDIO

6818 JACKSON AVE
 FALLS CHURCH, VA 22042
 404.375.0733
 WWW.LEEDESIGN.STUDIO

I am responsible for determining that the architectural design included in this application is in compliance with the applicable laws, codes, and regulations. I have personally prepared, or directly supervised the preparation of, the architectural design included in this application.

No.	Description	Date

This drawing is an instrument of service and shall remain the property of Lee Design Studios, LLC. It shall not be reproduced, copied, or used in any way without the written permission of Lee Design Studios, LLC.

ANGER RESIDENCE
 2340 ANGER PL SE
 WASHINGTON, DC 20020

SHEET TITLE
BUILDING A - ROOF PLAN

SHEET NUMBER

A202-A
 02/03/22
 SCHEMATIC DESIGN

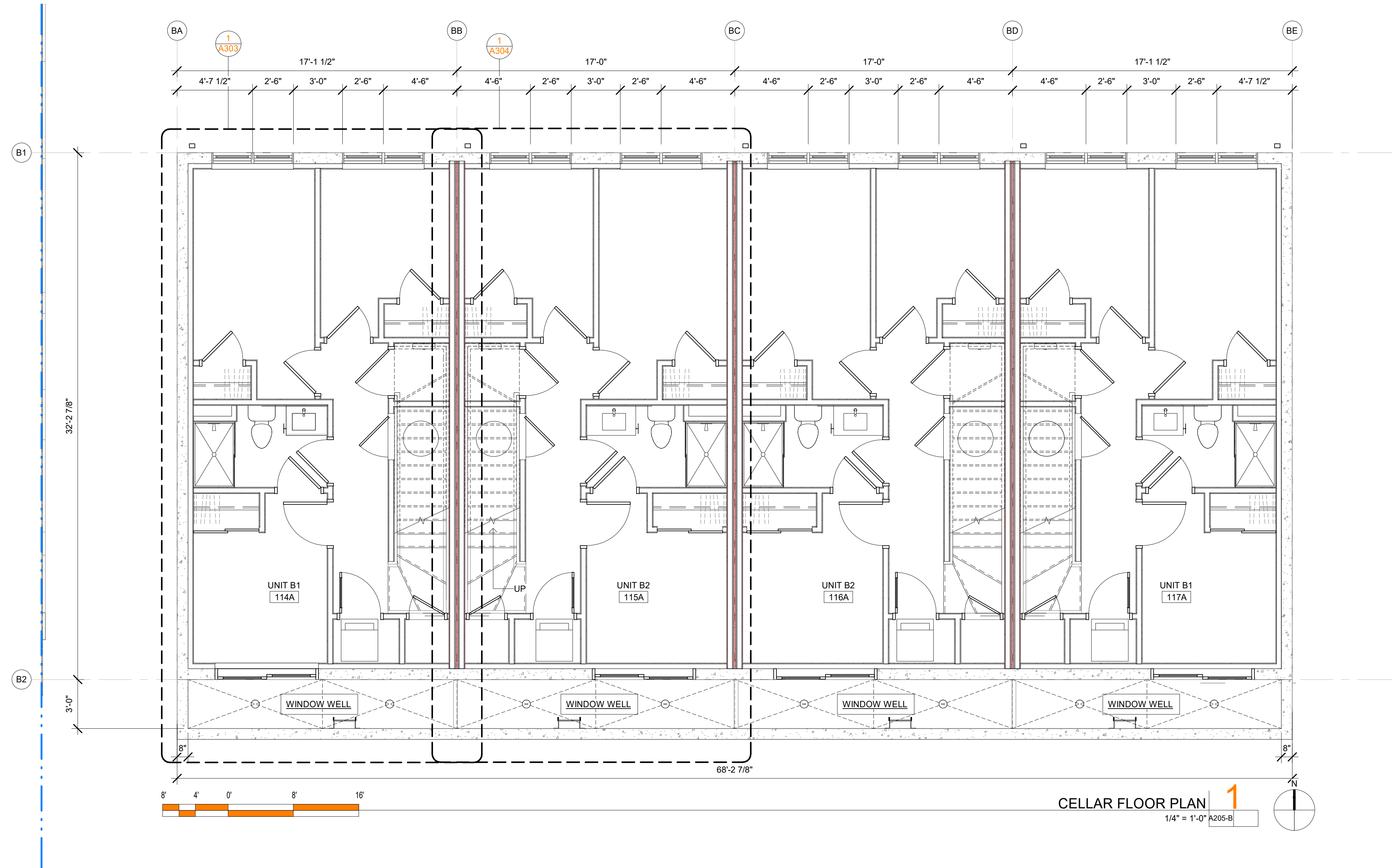

CELLAR FLOOR PLAN **1**
 1/4" = 1'-0" A205-B

LEEDESIGN.STUDIO

6818 JACKSON AVE
 FALLS CHURCH, VA 22042
 404.375.0733
 WWW.LEEDSIGN.STUDIO

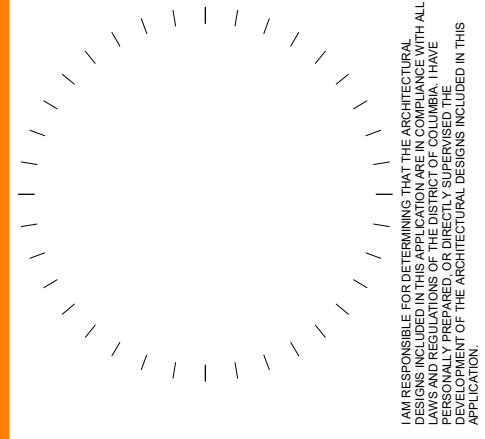

No.	Description	Date

ANGER RESIDENCE
 2340 ANGER PL SE
 WASHINGTON, DC 20020

SHEET TITLE
BUILDING B - CELLAR FLOOR PLAN

SHEET NUMBER
A205-B
 02/03/22
 SCHEMATIC DESIGN

AHJ APPROVAL STAMP

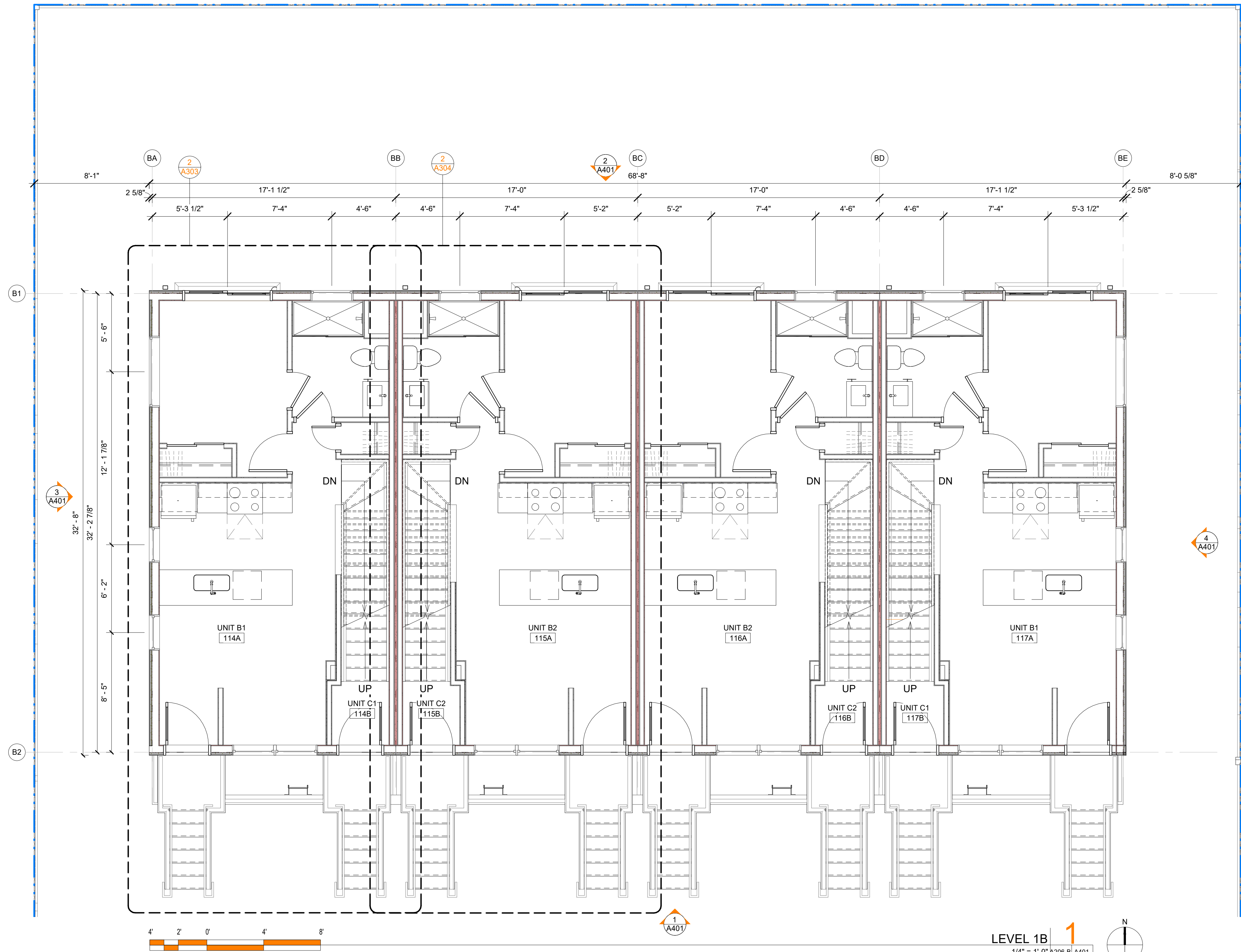

AHJ APPROVAL STAMP

LEEDDESIGN.STUDIO

PROJECT #:
21000

6818 JACKSON AVE
FALLS CHURCH, VA 22042
404.375.0733
WWW.LEEDDESIGN.STUDIO

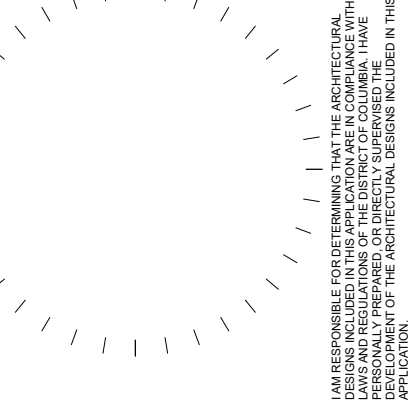

No.	Description	Date

ANGER RESIDENCE
 2340 ANGER PL SE
 WASHINGTON, DC 20020

SHEET TITLE
BUILDING B - FIRST FLOOR PLAN

SHEET NUMBER
A206-B
 02/03/22
 SCHEMATIC DESIGN

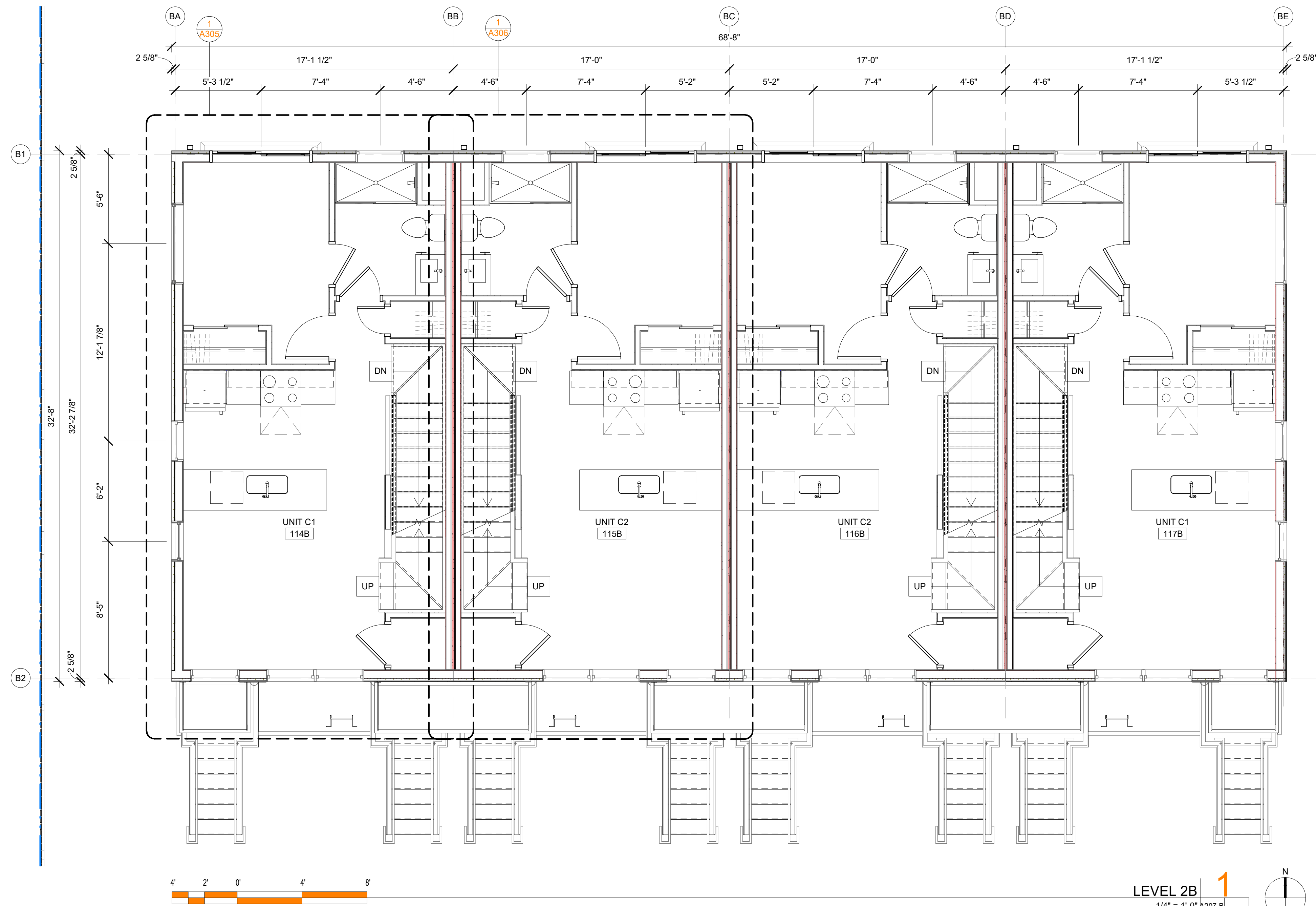

AHJ APPROVAL STAMP

LEEDESIGN.STUDIO

6818 JACKSON AVE
FALLS CHURCH, VA 22042
404.375.0733
WWW.LEEDESIGN.STUDIO

PROJECT #:
21000

I am responsible for determining that the architectural design included in this application is in compliance with all applicable laws, codes, and regulations. I have personally prepared, or directly supervised the preparation of, the architectural design included in this application.

No.	Description	Date

This drawing is an instrument of service and shall remain the property of the Architect, and shall not be used, copied, or reproduced in any way without the permission of Lee Design Studio, LLC.

ANGER RESIDENCE
2340 ANGER PL SE
WASHINGTON, DC 20020

SHEET TITLE
BUILDING B - SECOND FLOOR PLAN

SHEET NUMBER

A207-B

02/03/22
SCHEMATIC DESIGN

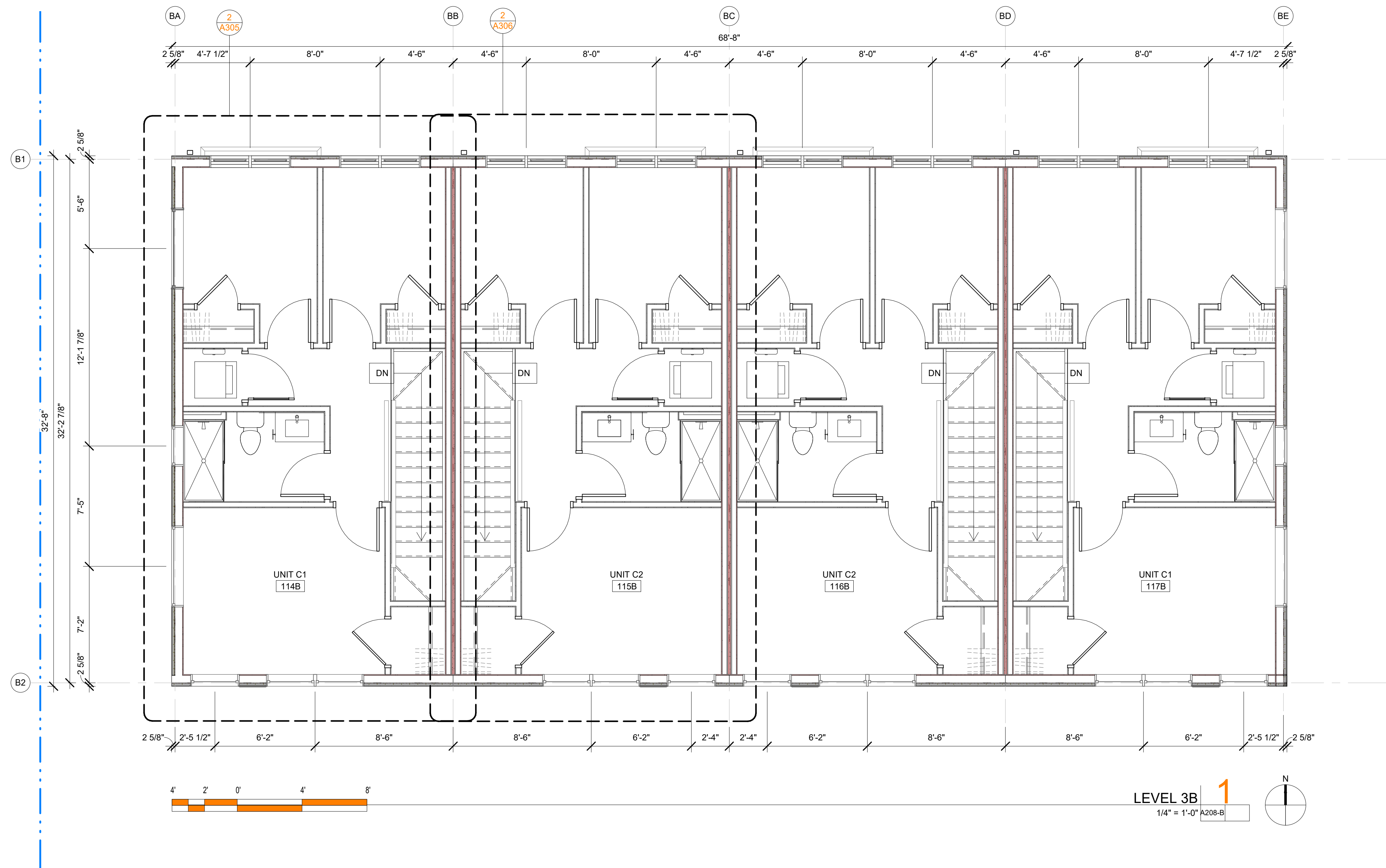

AHJ APPROVAL STAMP

LEEDESIGN.STUDIO

6818 JACKSON AVE
FALLS CHURCH, VA 22042
404.375.0733
WWW.LEEDESIGN.STUDIO

PROJECT #:
21000

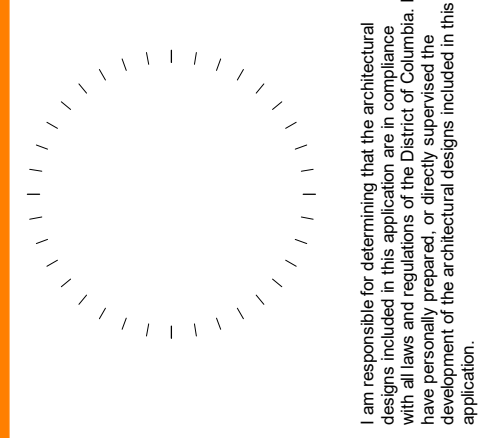

No.	Description	Date

This drawing is an instrument of service and shall remain the property of the Architect, and shall not be reproduced, copied, or transmitted in any form or by any means, electronic or mechanical, including photocopying, recording, or by any information storage and retrieval system, without the prior written permission of Lee Design Studio, LLC.

ANGER RESIDENCE
2340 ANGER PL SE
WASHINGTON, DC 20020

SHEET TITLE
BUILDING B - THRID FLOOR PLAN

SHEET NUMBER

A208-B
02/03/22
SCHEMATIC DESIGN



AHJ APPROVAL STAMP

LEEDESIGN.STUDIO

6818 JACKSON AVE
FALLS CHURCH, VA 22042
404.375.0733
WWW.LEEDESIGN.STUDIO

PROJECT #:
21000

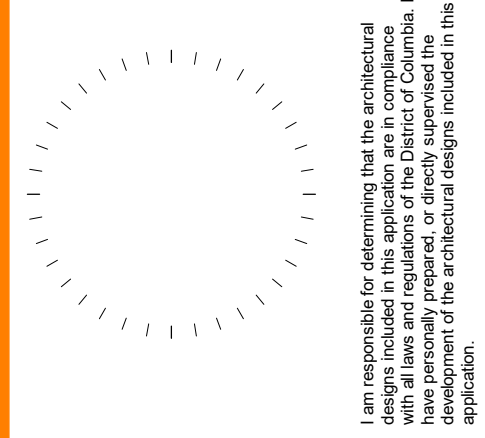

I am responsible for determining that the architectural design included in this application was prepared by me, or by a person or persons under my direct supervision and control, and that I am a duly licensed professional architect in the State of Virginia.

No.	Description	Date

This drawing is an instrument of service and shall remain the property of Lee Design Studio, LLC. It is to be used only for the project and site identified herein and may not be reproduced or used for any other project without the written permission of Lee Design Studio, LLC.

ANGER RESIDENCE
2340 ANGER PL SE
WASHINGTON, DC 20020

SHEET TITLE
BUILDING B - ROOF PLAN

SHEET NUMBER

A209-B

02/03/22
SCHEMATIC DESIGN

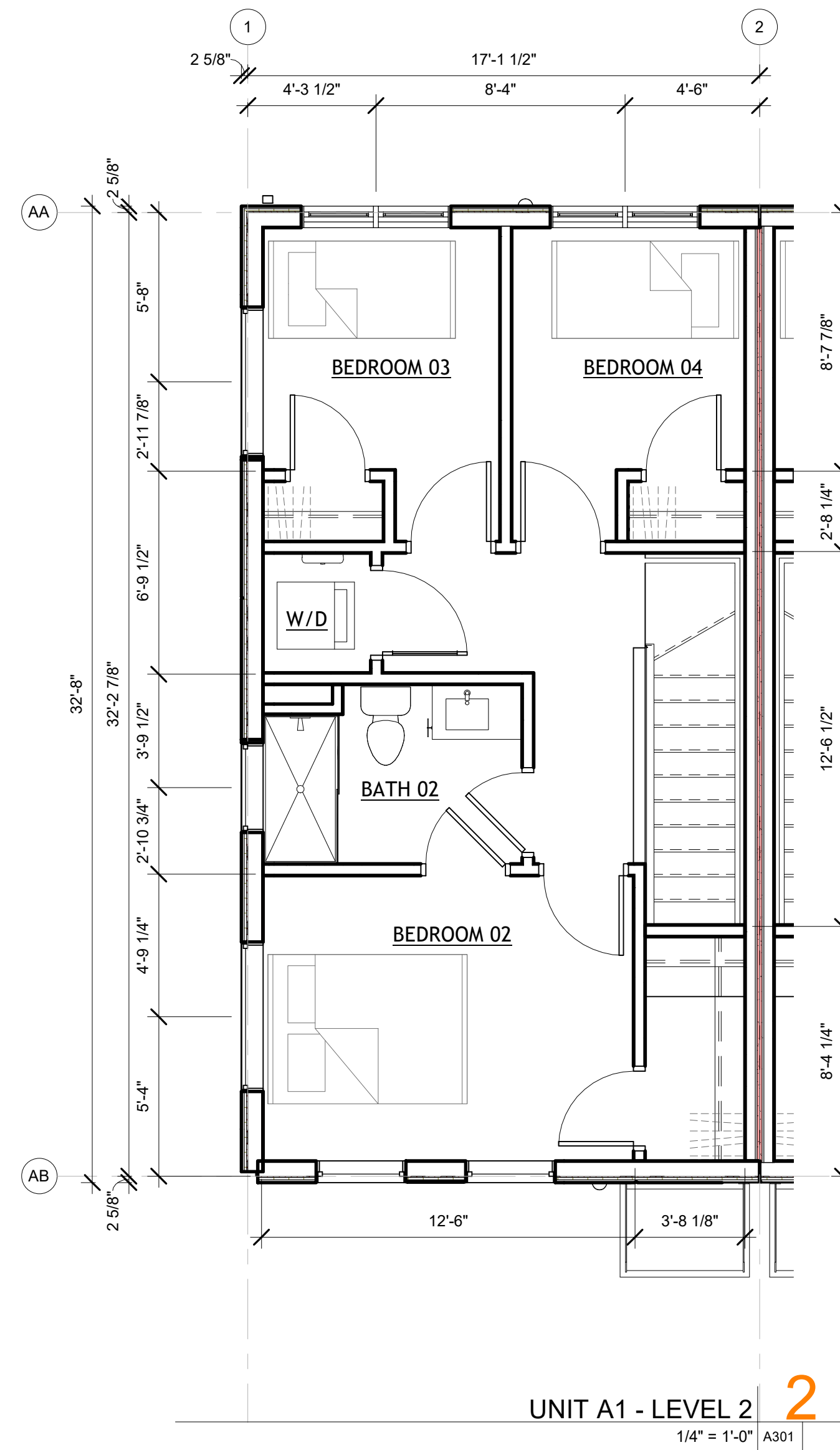

UNIT A1 - LEVEL 2
1/4" = 1'-0" A301

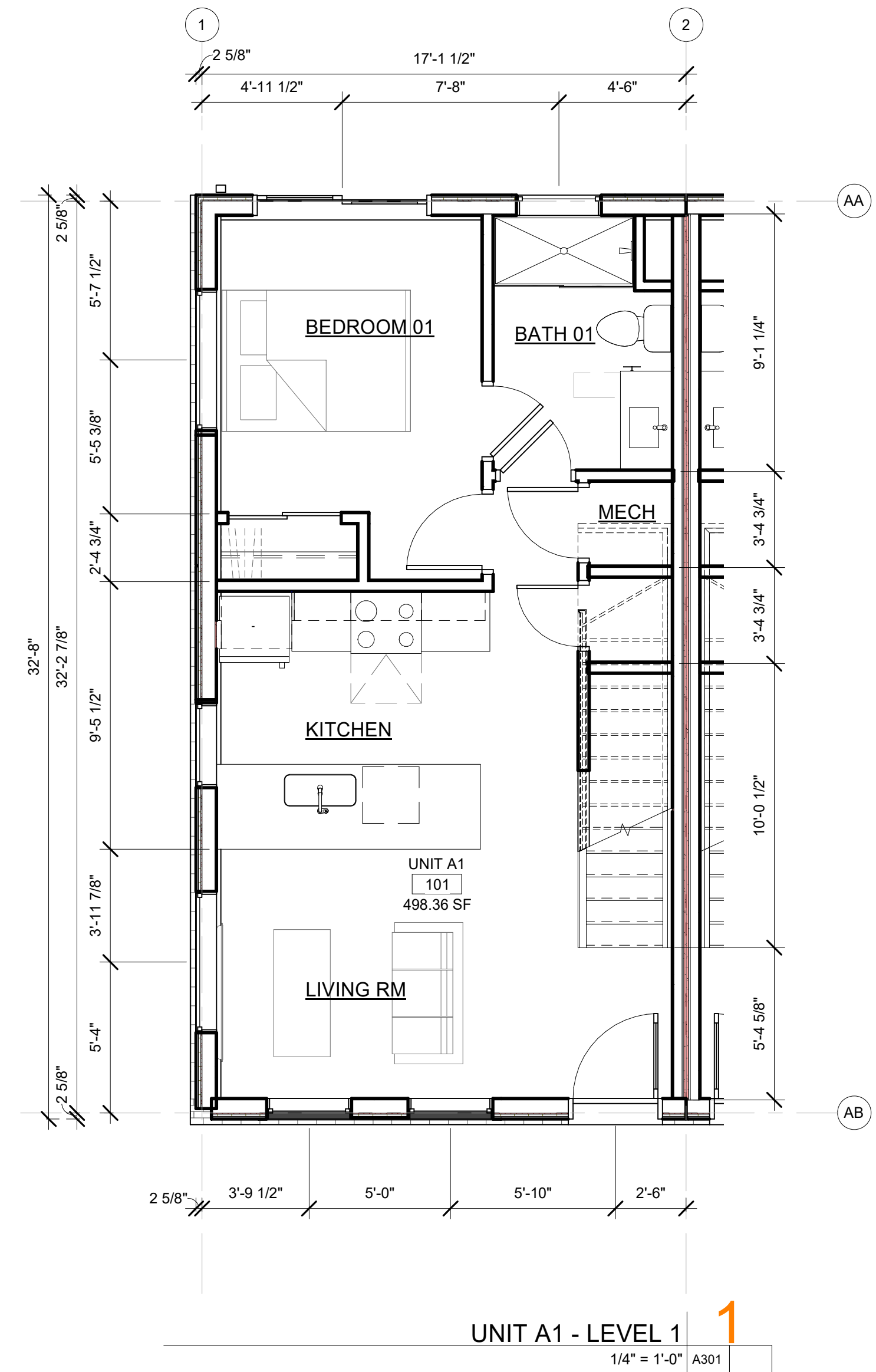

UNIT A1 - LEVEL 1
1/4" = 1'-0" A301

AHJ APPROVAL STAMP

LEEDESIGN.STUDIO

6818 JACKSON AVE
FALLS CHURCH, VA 22042
404.375.0733
WWW.LEEDESIGN.STUDIO

PROJECT #:
21000

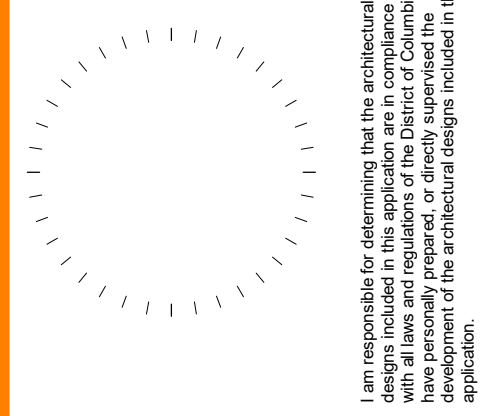

No.	Description	Date

ANGER RESIDENCE
2340 ANGER PL SE
WASHINGTON, DC 20020

SHEET TITLE
UNIT A1 - PLANS AND
RCPS

SHEET NUMBER

A301

02/03/22
SCHEMATIC DESIGN

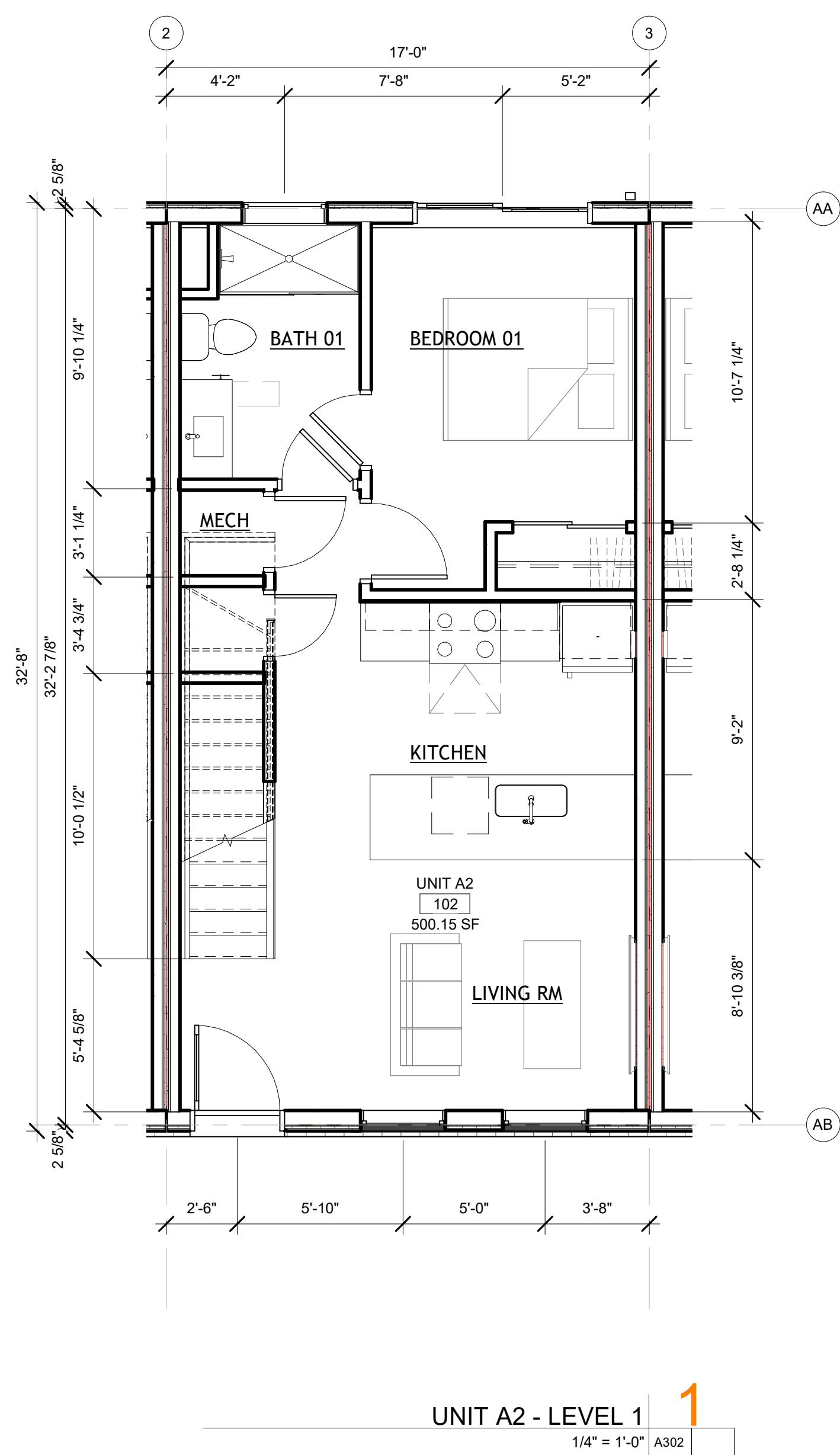
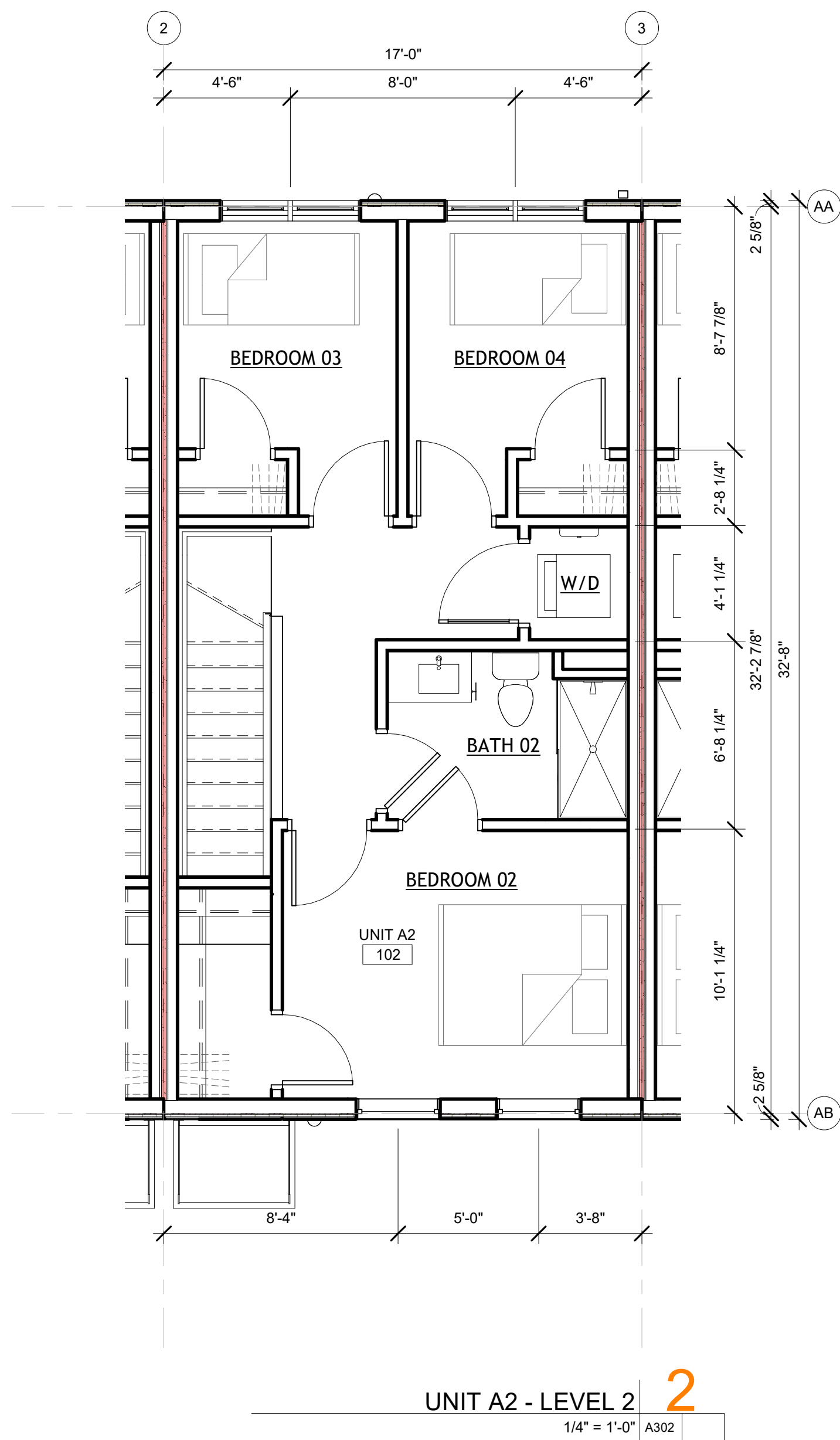

LEEDESIGN.STUDIO

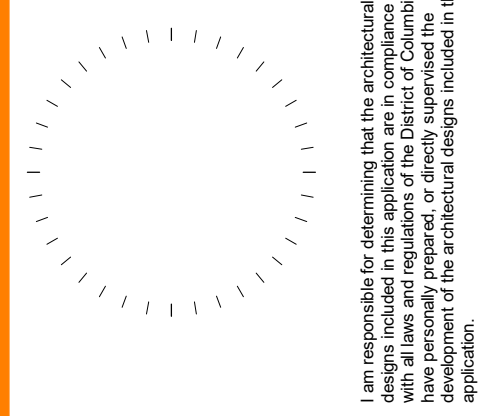

No.	Description	Date

ANGER RESIDENCE
2340 ANGER PL SE
WASHINGTON, DC 20020

SHEET TITLE
UNIT A2 - PLANS AND RCPS

SHEET NUMBER

A302

02/03/22
SCHEMATIC DESIGN

AHJ APPROVAL STAMP

6818 JACKSON AVE
FALLS CHURCH, VA 22042
404.375.0733
WWW.LEEDESIGN.STUDIO

PROJECT #:
21000

I am responsible for determining that the architectural design included in this application is in compliance with all applicable laws, codes, and regulations. I have personally prepared, or directly supervised the preparation of, the architectural design included in this application.

This drawing is an instrument of service and shall remain the property of Lee Design Studio, LLC. It shall not be reproduced, copied, or used in any way without the written permission of Lee Design Studio, LLC.

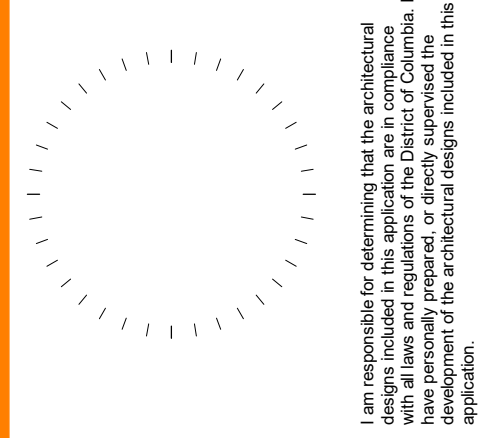
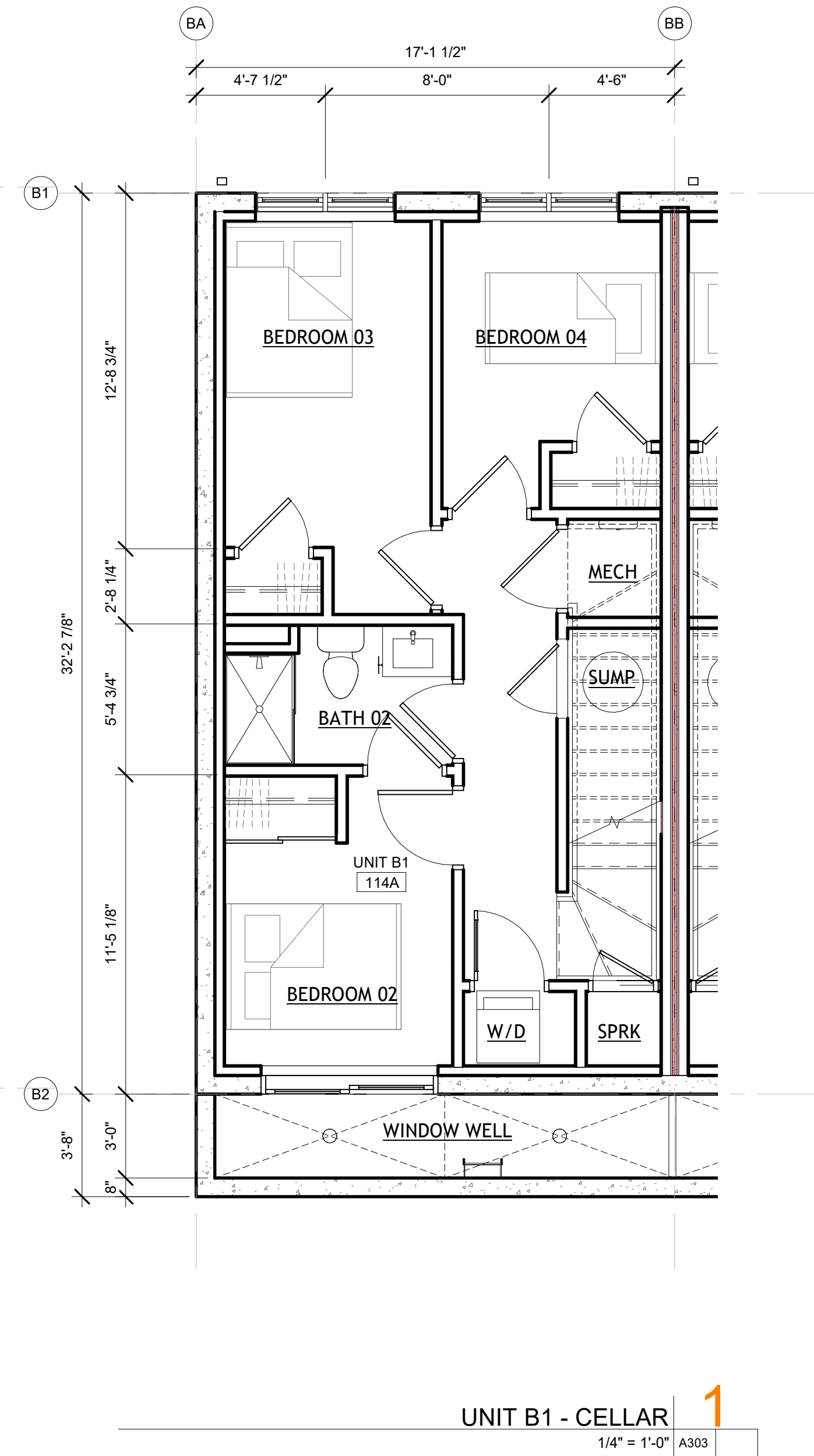
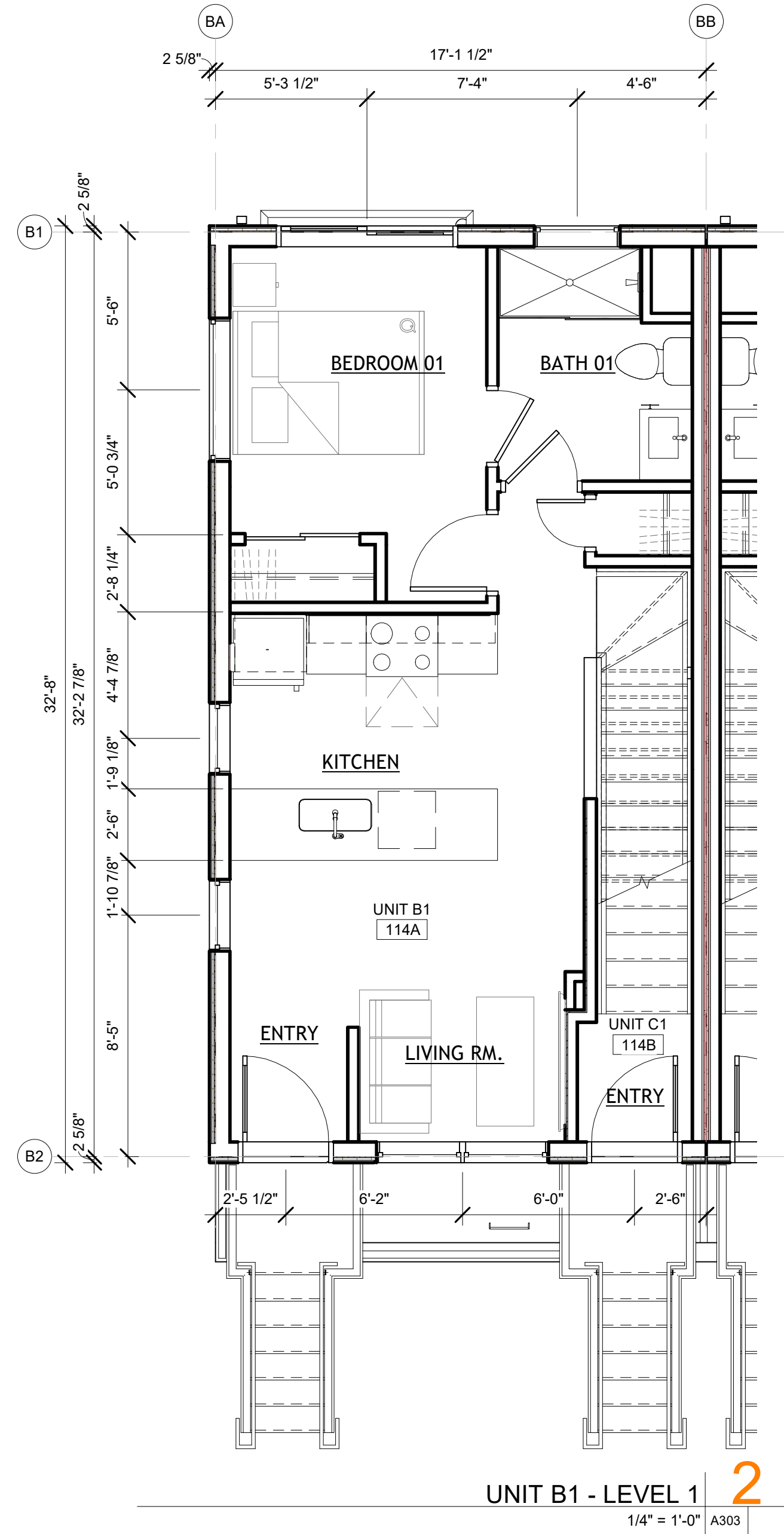

No.	Description	Date

ANGER RESIDENCE
2340 ANGER PL SE
WASHINGTON, DC 20020

SHEET TITLE
UNIT B1 - PLANS AND RCPS

SHEET NUMBER

A303
02/03/22
SCHEMATIC DESIGN

AHJ APPROVAL STAMP

6818 JACKSON AVE
FALLS CHURCH, VA 22042
404.375.0733
WWW.LEEDESIGN.STUDIO

PROJECT #:
21000

I am responsible for determining that the architectural design included in this application is in compliance with applicable laws, codes, and regulations. I have personally prepared, or directly supervised the preparation of, the architectural design included in this application.

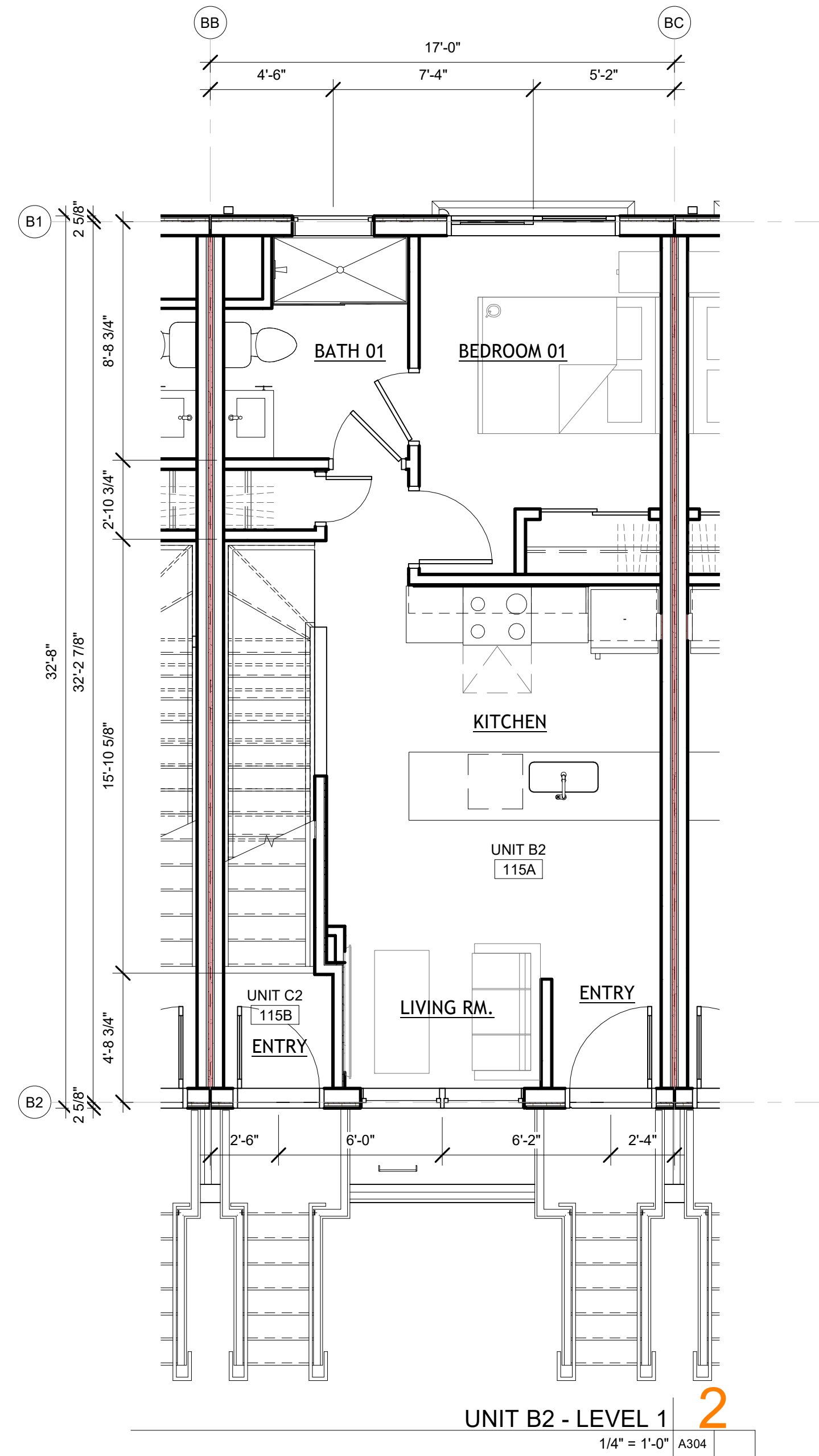

UNIT B2 - LEVEL 1
1/4" = 1'-0" A304

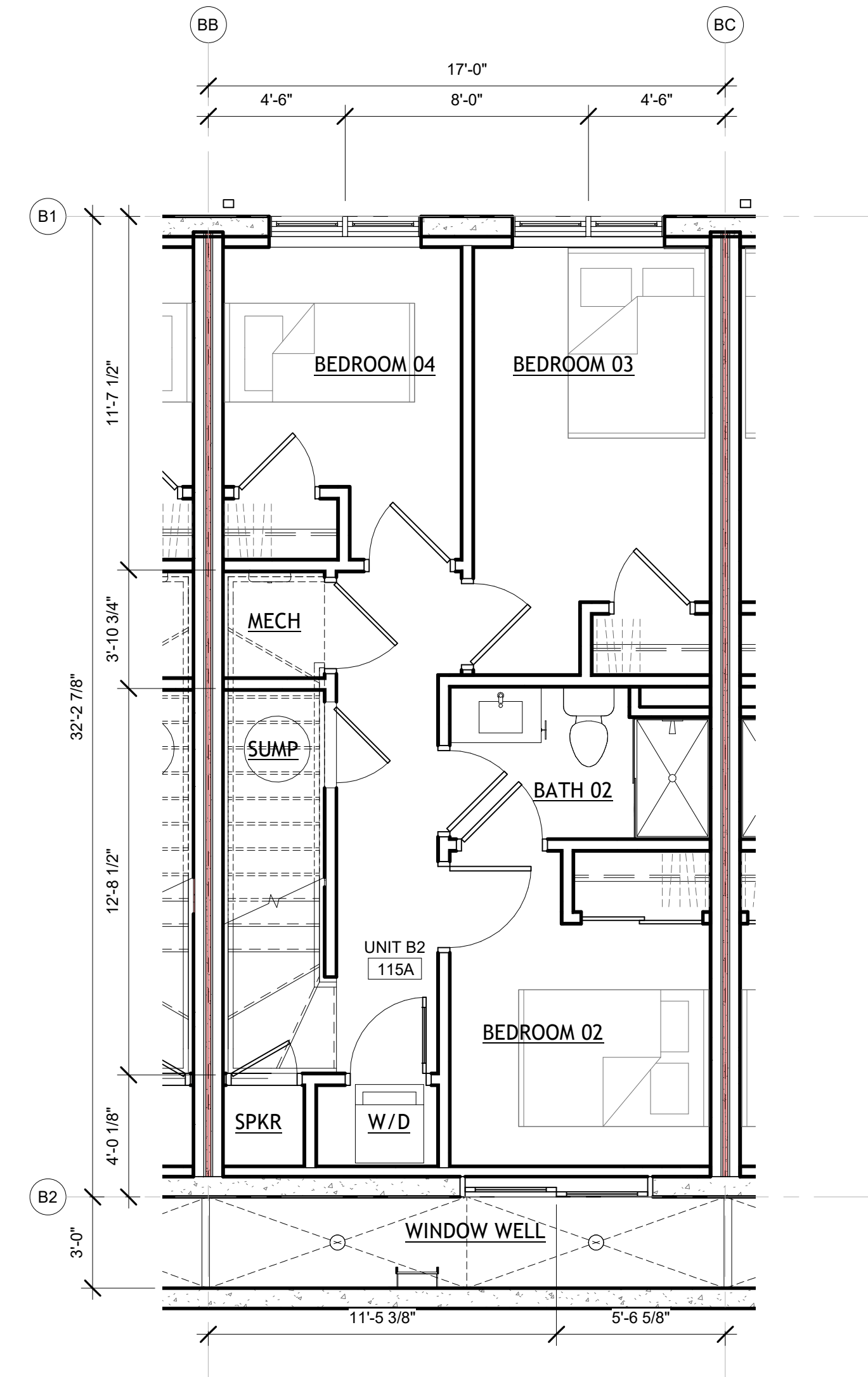

UNIT B2 - CELLAR
1/4" = 1'-0" A304

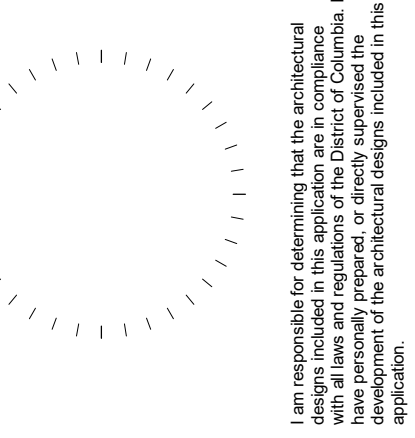

No.	Description	Date

This drawing is an instrument of service and shall remain the property of Lee Design Studio, Inc. It shall not be reproduced, copied, or used in any way without the written permission of Lee Design Studio, Inc.

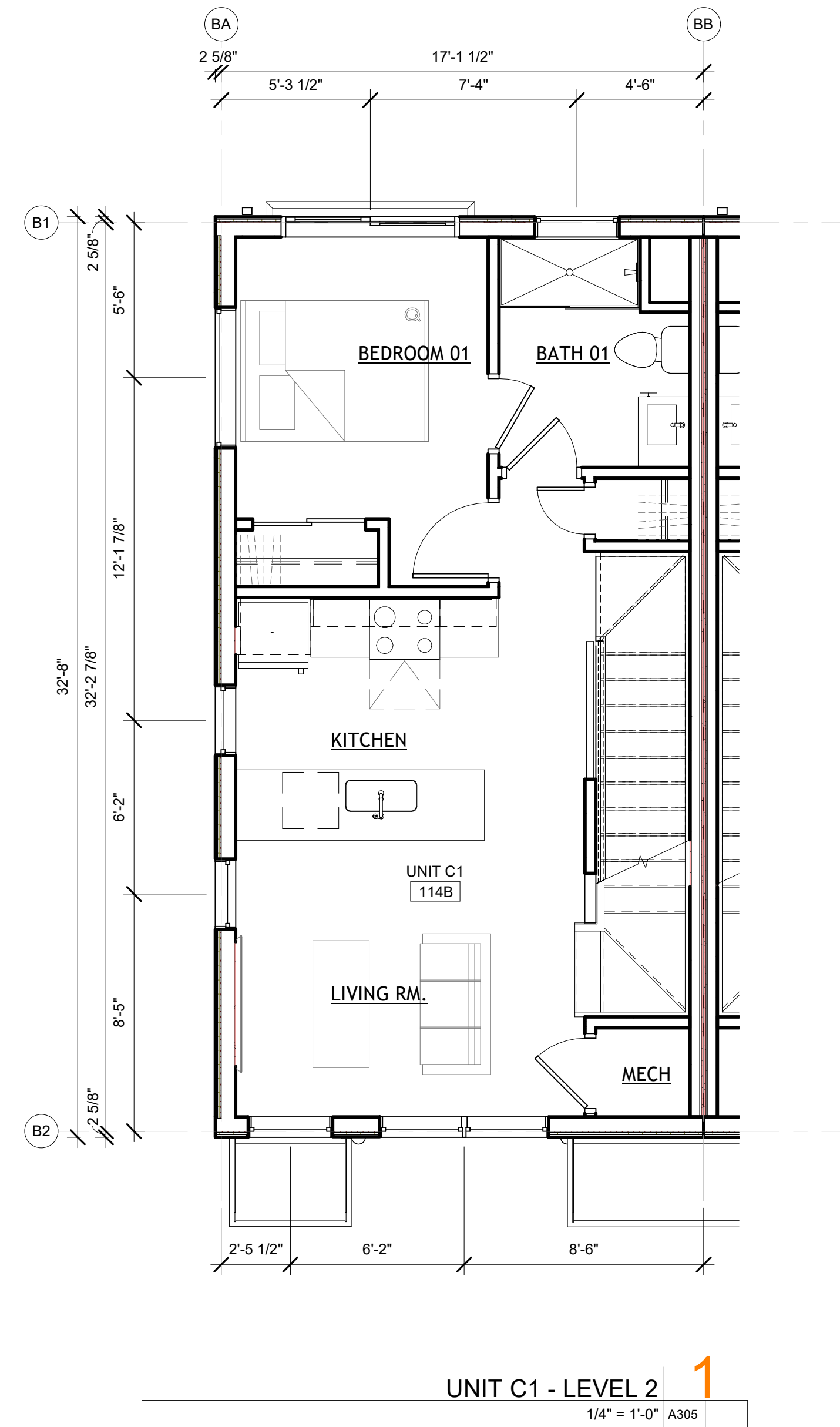
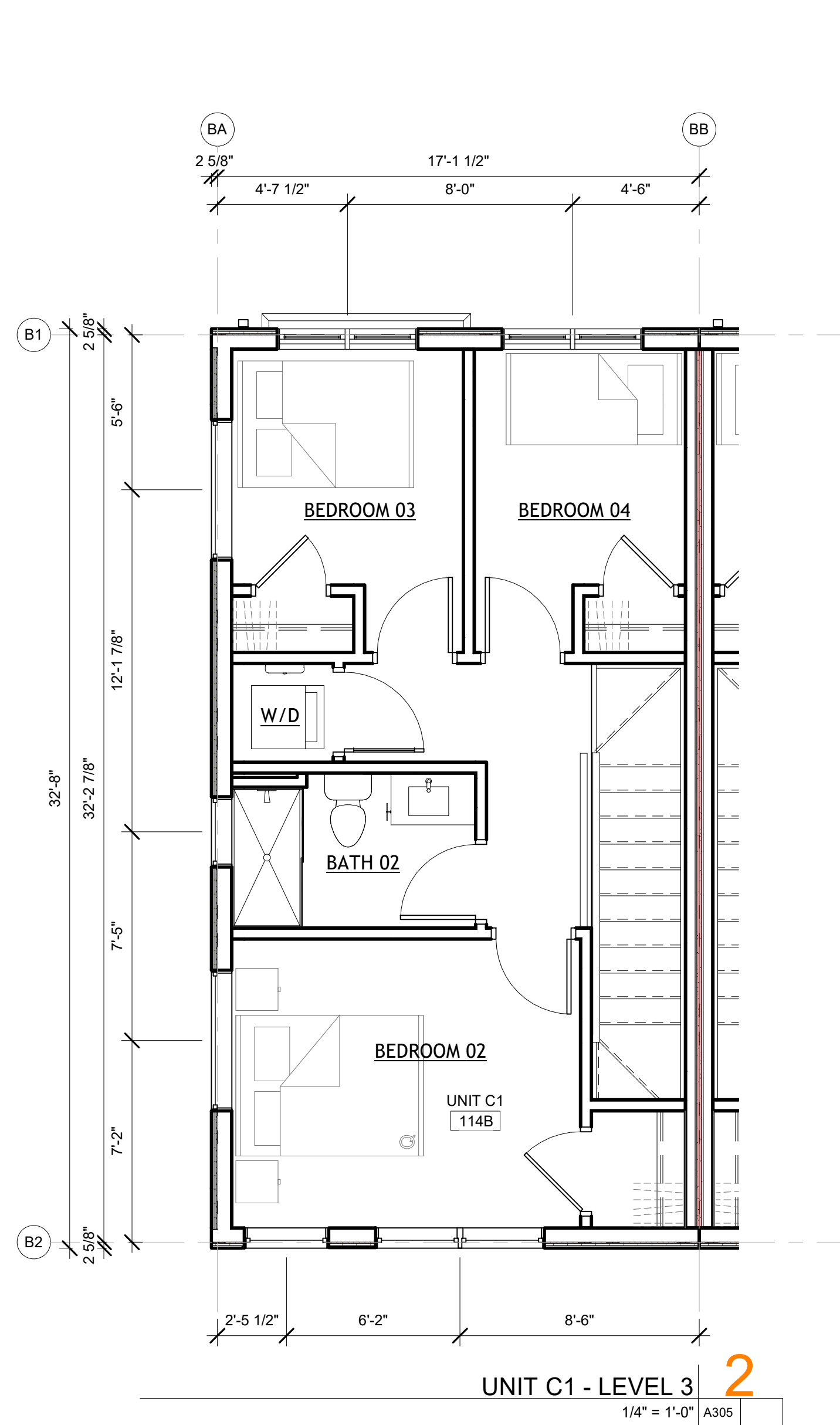

AHJ APPROVAL STAMP

LEEDESIGN.STUDIO

PROJECT #:
21000

6818 JACKSON AVE
FALLS CHURCH, VA 22042
404.375.0733
WWW.LEEDESIGN.STUDIO

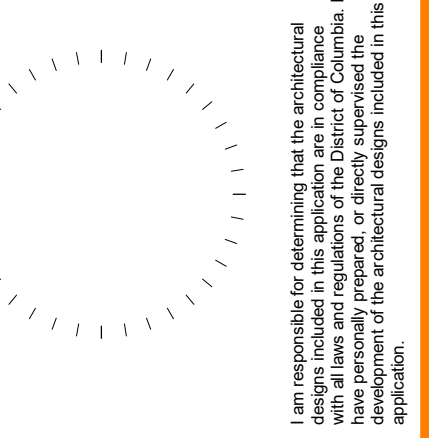

I am responsible for determining that the architectural design included in this application complies with all applicable laws, codes, and regulations. I have personally prepared, or directly supervised the preparation of, the architectural design included in this application.

No.	Description	Date

This drawing is an instrument of service and shall remain the property of Lee Design Studio, LLC. It shall not be reproduced, copied, or used in any way without the written permission of Lee Design Studio, LLC.

ANGER RESIDENCE
2340 ANGER PL SE
WASHINGTON, DC 20020

SHEET TITLE
UNIT C1 - PLANS AND
RCPS

SHEET NUMBER

A305

02/03/22
SCHEMATIC DESIGN

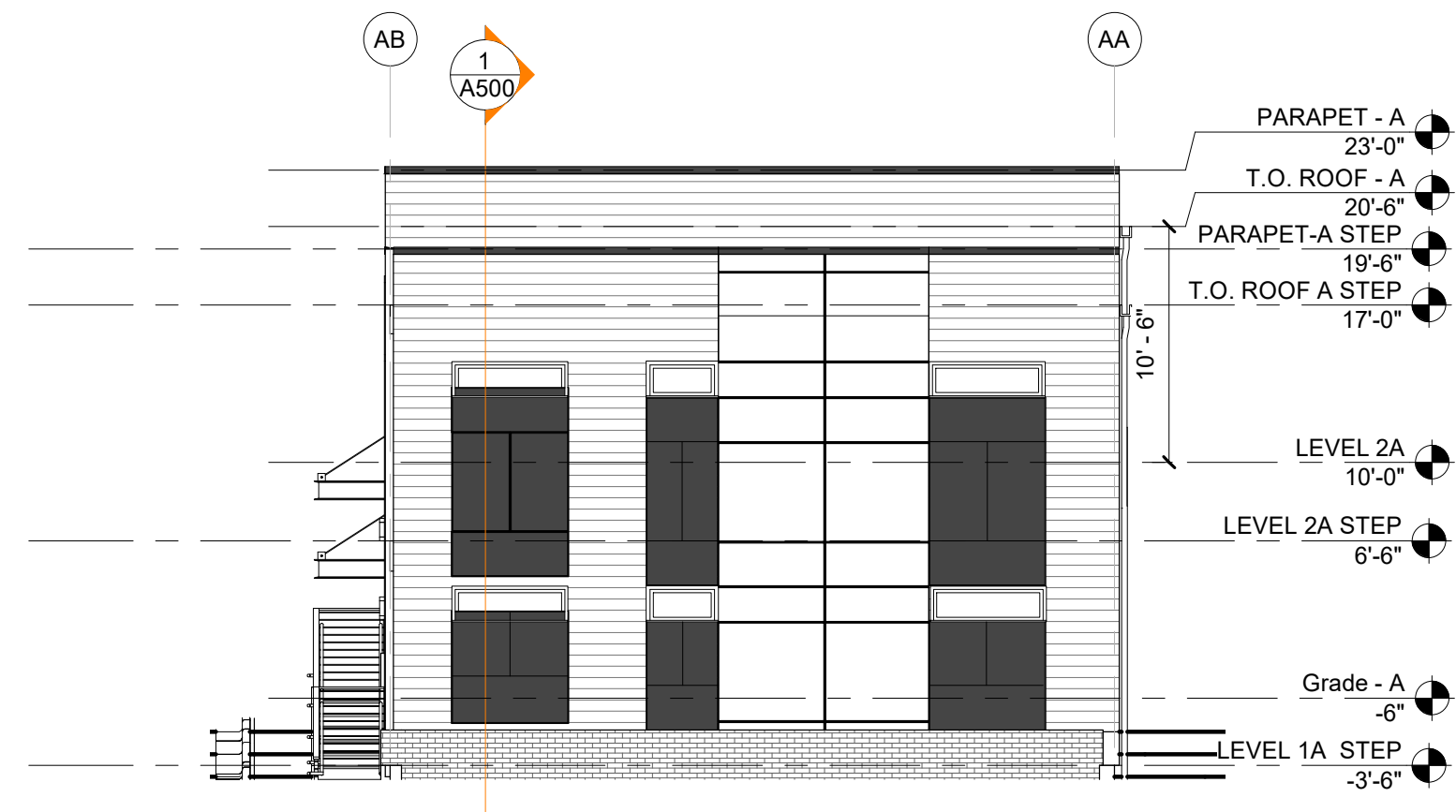

BUILDING A - NORTH ELEVATION 4
1/8" = 1'-0" A400 A201-A

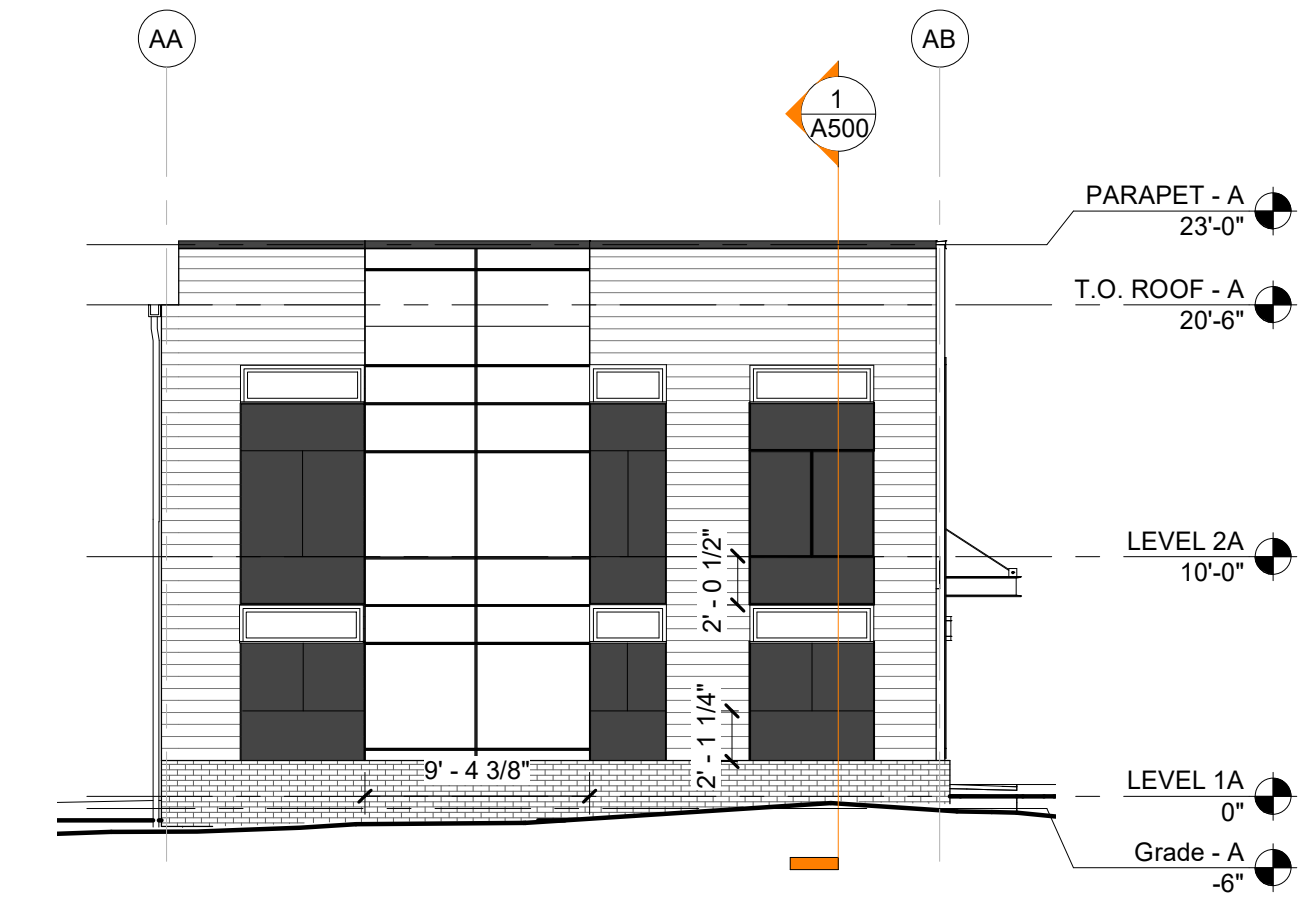

BUILDING A - SOUTH ELEVATION 3
1/8" = 1'-0" A400 A201-A



BUILDING A -- WEST ELEVATION 2
1/8" = 1'-0" A400

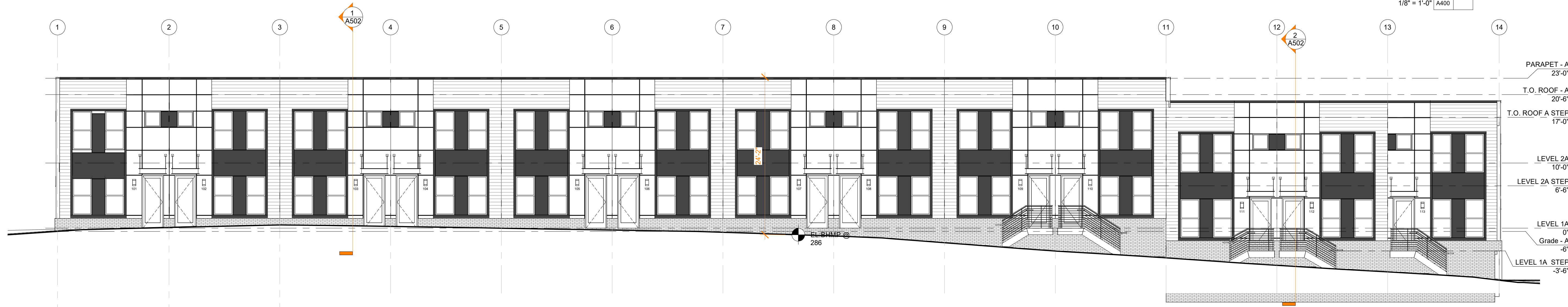

BUILDING A - EAST ELEVATION 1
1/8" = 1'-0" A400

AHJ APPROVAL STAMP

LEEDESIGN.STUDIO

PROJECT #: 21000

6818 JACKSON AVE
FALLS CHURCH VA 22042
404.375.0733
WWW.LEEDESIGN.STUDIO

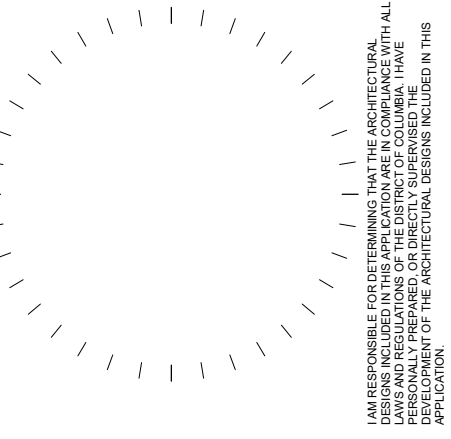

No.	Description	Date

ANGER RESIDENCE
2340 ANGER PL SE
WASHINGTON, DC 20020

SHEET TITLE
ELEVATIONS - BLDG A

SHEET NUMBER

A400

02/03/22
SCHEMATIC DESIGN

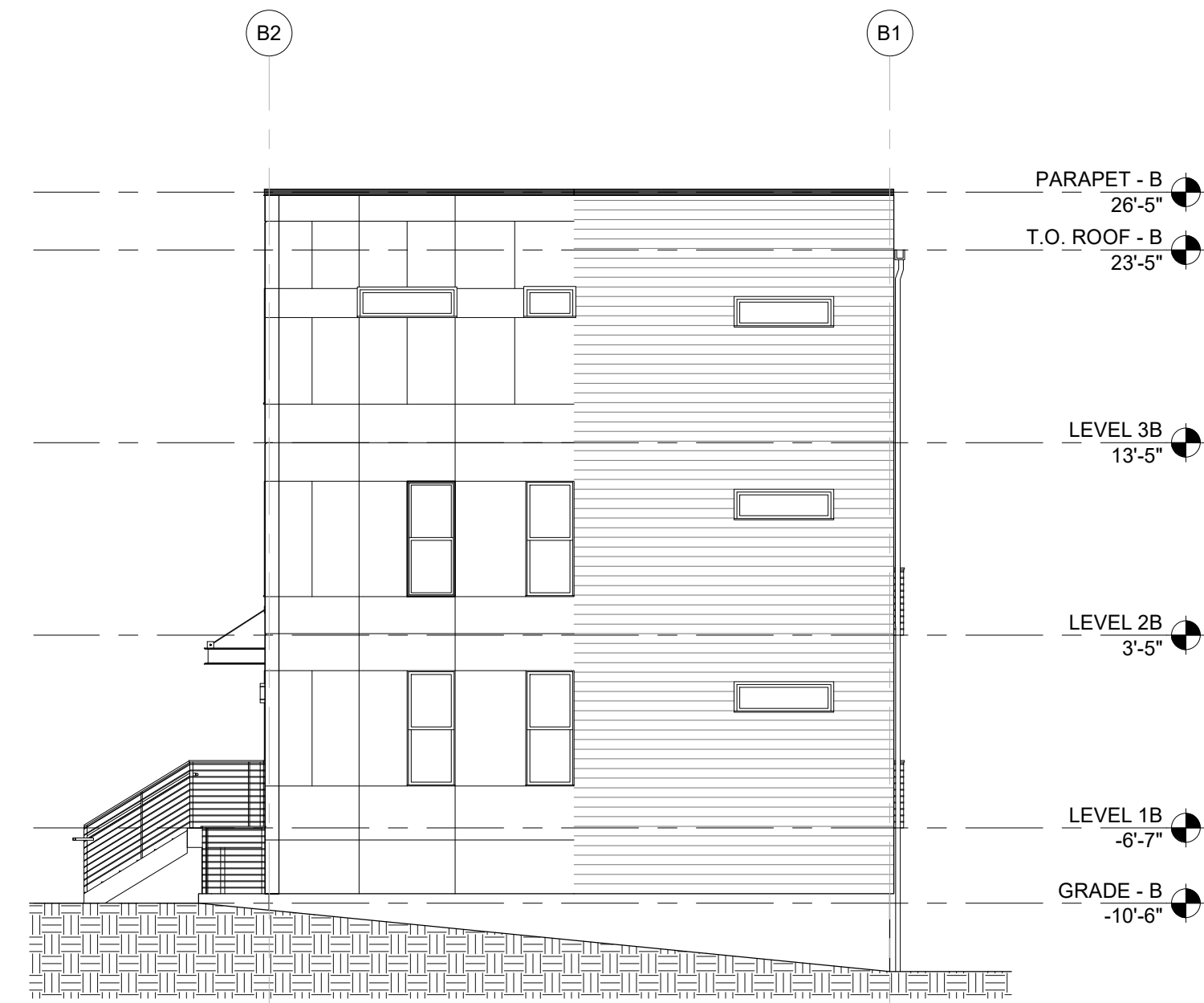

BUILDING B - EAST ELEVATION 4
1/8" = 1'-0" A401

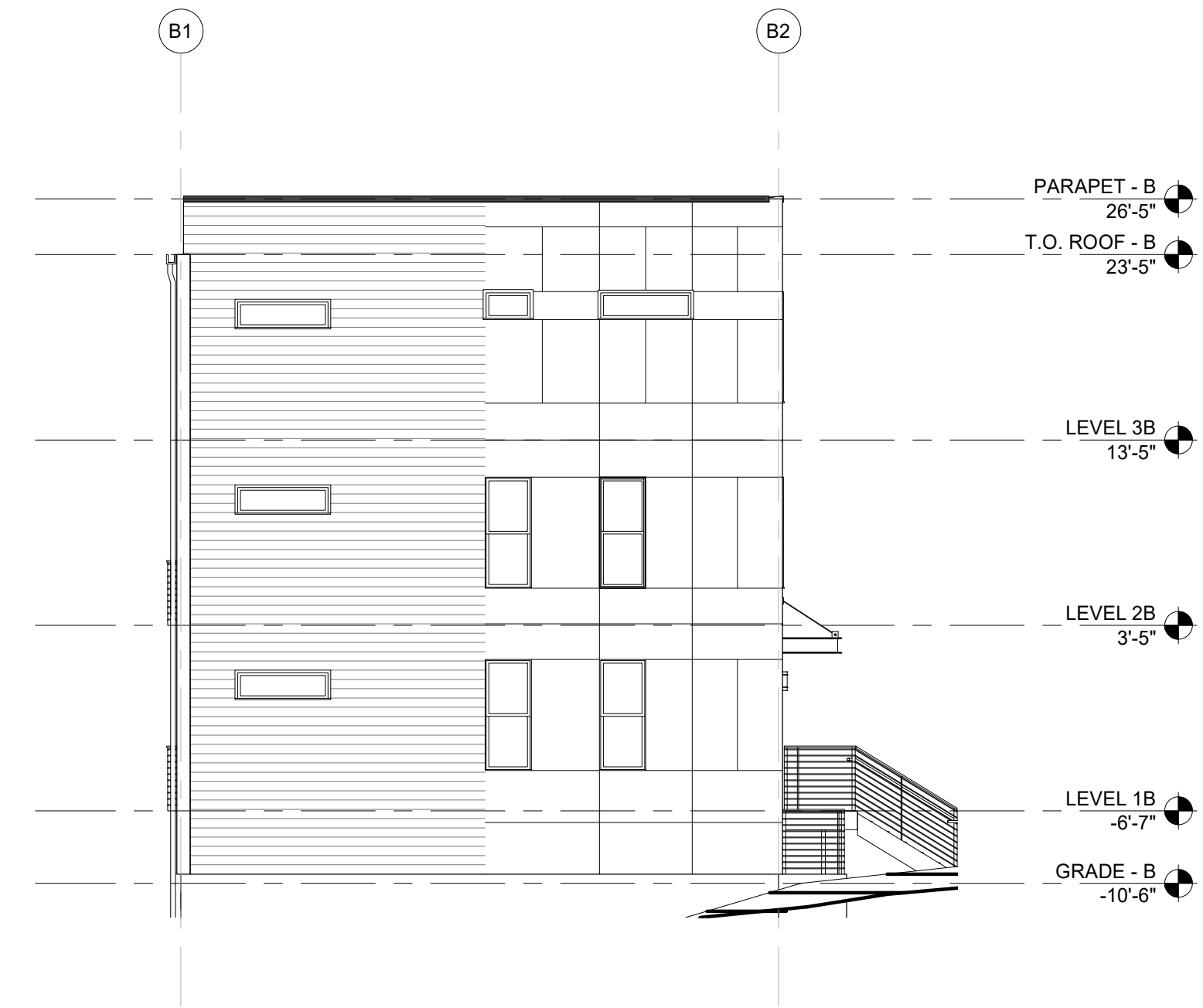

BUILDING B - WEST ELEVATION 3
1/8" = 1'-0" A401



BUILDING B - NORTH ELEVATION 2
1/8" = 1'-0" A401

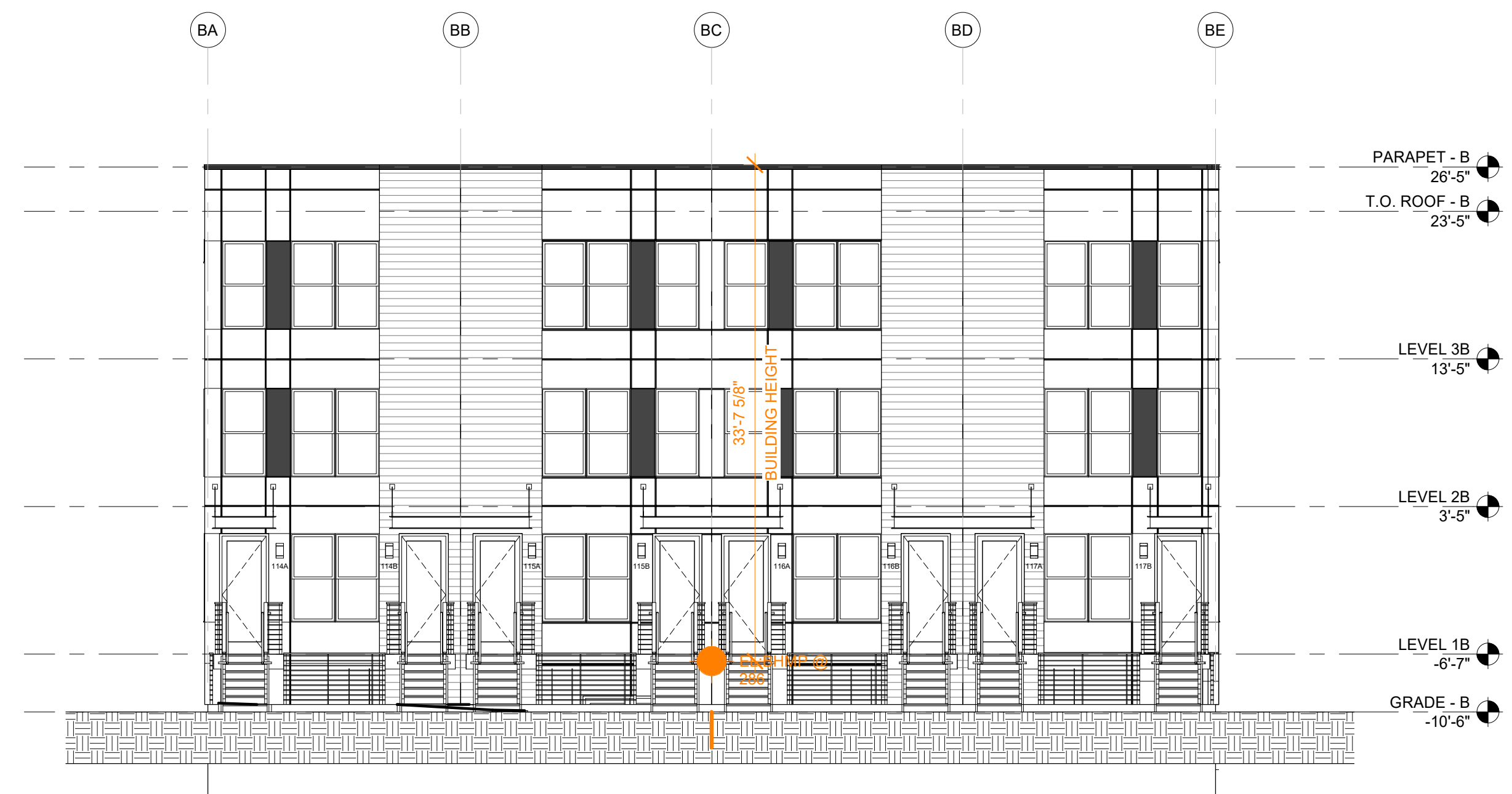

BUILDING B - SOUTH ELEVATION 1
1/8" = 1'-0" A401

AHJ APPROVAL STAMP

LEEDESIGN.STUDIO

PROJECT #:
21000

6818 JACKSON AVE
FALLS CHURCH, VA 22042
404.375.0733
WWW.LEEDESIGN.STUDIO



I AM RESPONSIBLE FOR THE DESIGN AND CONSTRUCTION OF THE STRUCTURAL PORTION OF THE PROJECT AND I HAVE REVIEWED THE ARCHITECTURAL DRAWINGS AND FOUND THEM TO BE IN ACCORDANCE WITH THE REQUIREMENTS OF THE STRUCTURAL PORTION OF THE PROJECT.

No.	Description	Date

ANGER RESIDENCE
2340 ANGER PL SE
WASHINGTON, DC 20020

SHEET TITLE
ELEVATIONS - BLDG B

SHEET NUMBER

A401

02/03/22
SCHEMATIC DESIGN



AHJ APPROVAL STAMP

LEEDESIGN.STUDIO

PROJECT #:
21000

6818 JACKSON AVE
FALLS CHURCH, VA 22042
404.375.0733
WWW.LEEDSIGN.STUDIO

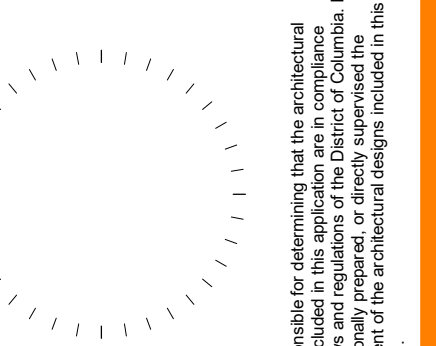

I am responsible for determining that the architectural design included in this application is in compliance with all applicable laws, codes, and regulations. I have personally prepared, or directly supervised the preparation of, the architectural design included in this application.

No.	Description	Date

This drawing is an instrument of service and shall remain the property of the Architect, and shall not be used, copied, or reproduced in any way without the permission of Lee Design Studio, LLC.

ANGER RESIDENCE
2340 ANGER PL SE
WASHINGTON, DC 20020

SHEET TITLE
PRESPECTIVE VIEWS

SHEET NUMBER

A700

02/03/22
SCHEMATIC DESIGN